A3

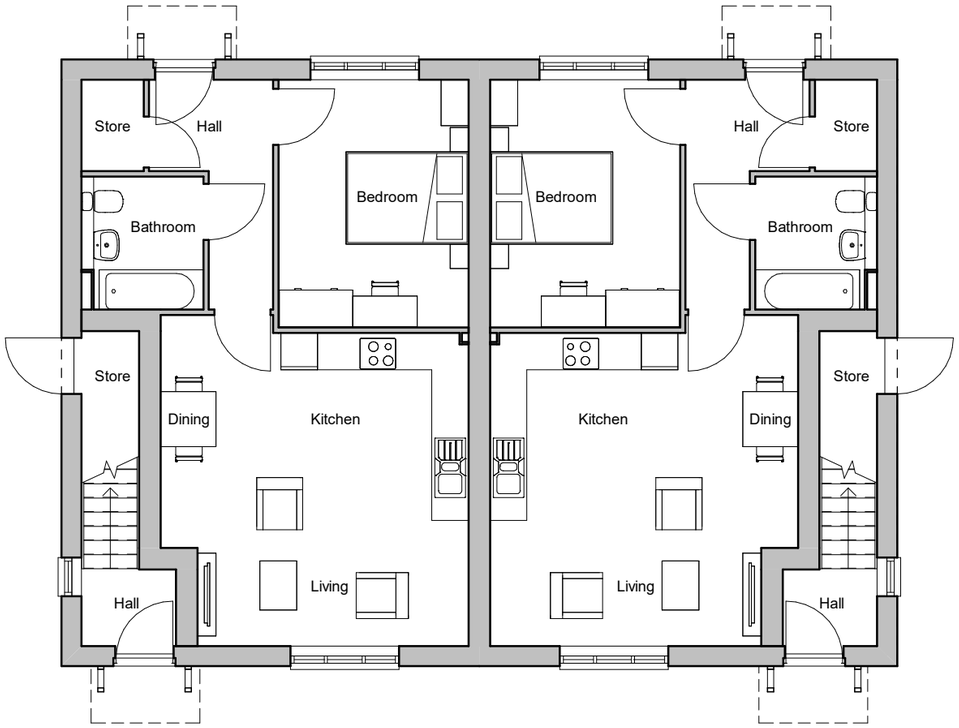

Ground Floor Plan

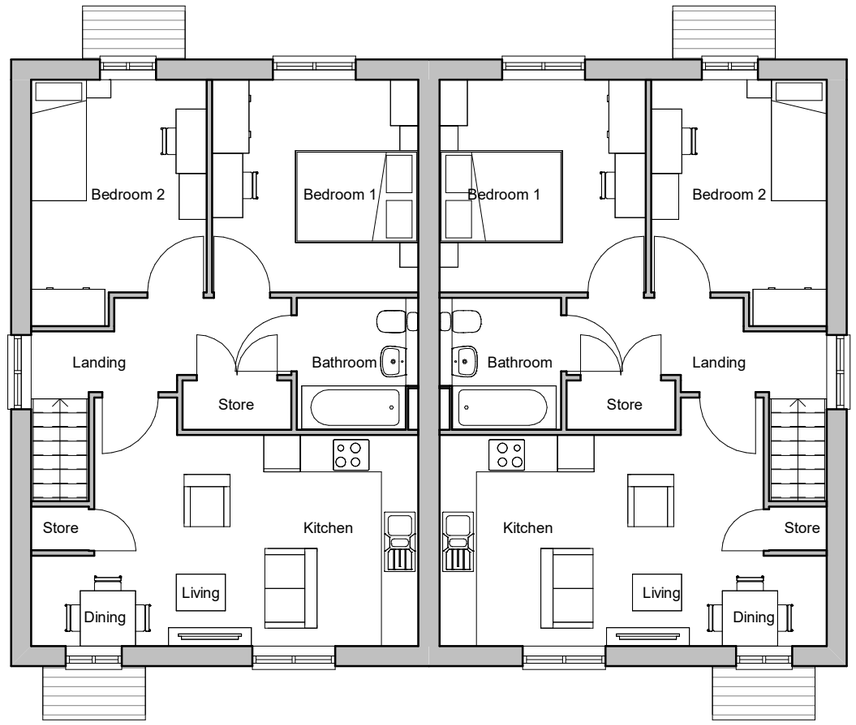

First Floor Plan

House type	SO	Variation	C	Option	1
Bedrooms	1	Persons			2
Sq. ft finish	541	Sq. m finish			50.24
Sq. ft structural	549	Sq. m structural			51.02
House type	GL	Variation	C	Option	1
Bedrooms	2	Persons			3
Sq. ft finish	687	Sq. m finish			63.85
Sq. ft structural	699	Sq. m structural			64.97

PLOT No
As Drawn - 14-17, 27-30, 114-117, 143-146, 141-142 & 147-148

Romsey T:01794 367703 F:01794 367276
Portishead T:01275 407000 F:01794 367276
Camberley T:01276 479050 F:01794 367276

Rev	Description	Date	Au	Ch
A	Issued for Planning	18.12.20	PAR	

www.thrivearchitects.co.uk

This drawing is the copyright of Thrive Architects Ltd ©. All rights reserved. Ordnance Survey Data © Crown Copyright. All rights reserved. Licence No. 100007359. DO NOT scale from this drawing. Contractors, Sub-contractors and suppliers are to check all relevant dimensions and levels of the site and building before commencing any shop drawings or building work. Any discrepancies should be recorded to the Architect. Where applicable this drawing is to be read in conjunction with the Consultants' drawings.

ARUN DISTRICT COUNCIL 3/132/20/RES

Project	Hook Lane, Pagham		
Drawing	House Type Souter & Glover (2 Block) Plans		
Client	Hallam Land		
Job no.	HALL200505	Date	15/07/20
Dwg no.	HT.SG.(2Blk).p	Rev.	A
Author	CH	Checker	MWP
Scale	1 : 100 @ A3		
Status	PLANNING	Office	
Client ref.	HT.SG.(2Blk).p		

thrive. architects