A3

Front Elevation

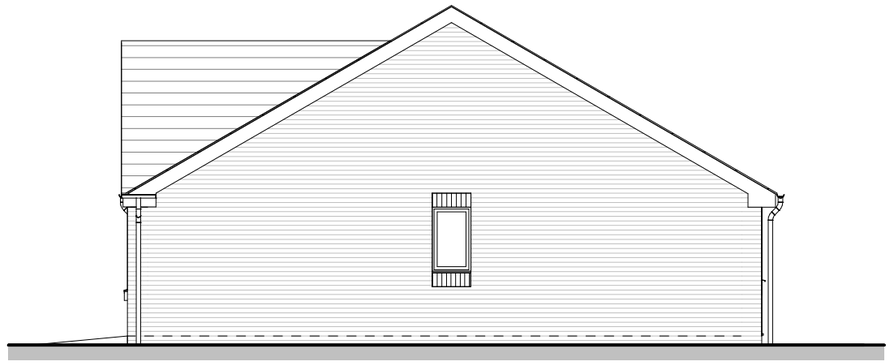

Side Right Elevation

Rear Elevation

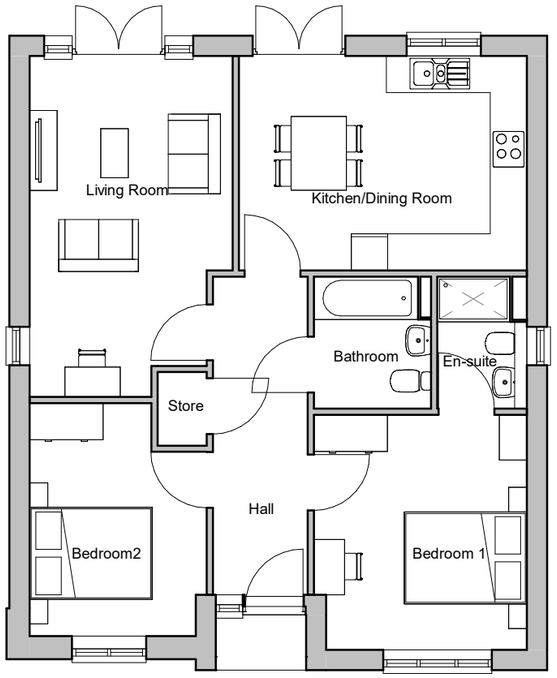

Ground Floor Plan

Side Left Elevation

House type	WO	Variation	T	Option	3
Bedrooms	2	Persons			4
Sq. ft finish	818	Sq. m finish			76.02
Sq. ft structural	828	Sq. m structural			76.95

PLOT No
As Drawn - 171, 190, 267,276
Handed -

scale 1:100

0 2 4 6m

Romsey T:01794 367703 F:01794 367276
Portishead T:01275 407000 F:01794 367276
Camberley T:01276 479050 F:01794 367276

Rev	Description	Date	Au	Ch
A	Planning Issue	18.12.20	CH	

www.thrivearchitects.co.uk

This drawing is the copyright of Thrive Architects Ltd ©. All rights reserved. Ordnance Survey Data © Crown Copyright. All rights reserved. Licence No. 100007359. DO NOT scale from this drawing. Contractors, Sub-contractors and suppliers are to check all relevant dimensions and levels of the site and building before commencing any shop drawings or building work. Any discrepancies should be recorded to the Architect. Where applicable this drawing is to be read in conjunction with the Consultants' drawings.

ARUN DISTRICT COUNCIL 01/32/20/DEC

Project	Hook Lane, Pagham				
Drawing	House Type Woodcarver Plans and Elevations - Town - Weather Boarding				
Client	Hallam Land				
Job no.	HALL200505			Date	10.07.20
Dwg no.	HT.WO.T.03.pe			Rev.	A
Author	PAR	Checker	MWP	Scale	1 : 100 @ A3
Status	PLANNING			Office	Romsey
Client ref.					

thrive. architects