A3

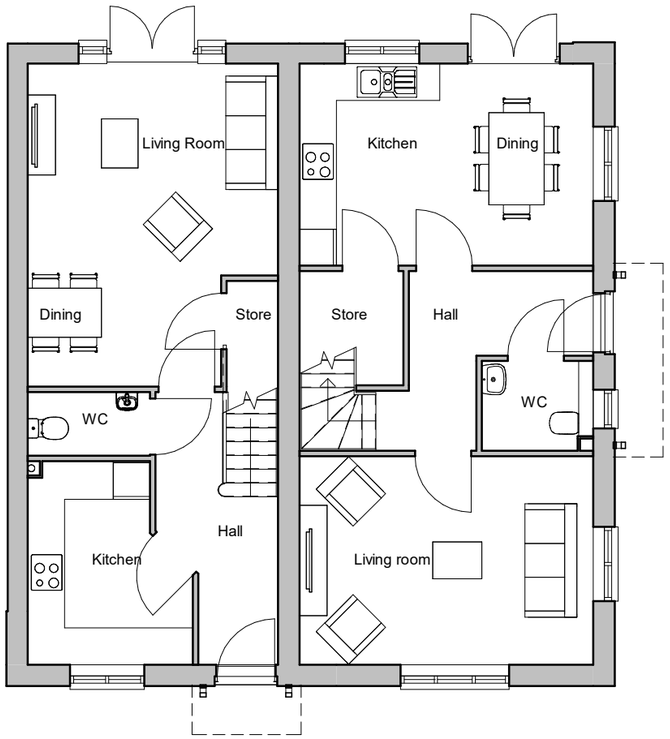

Ground Floor Plan

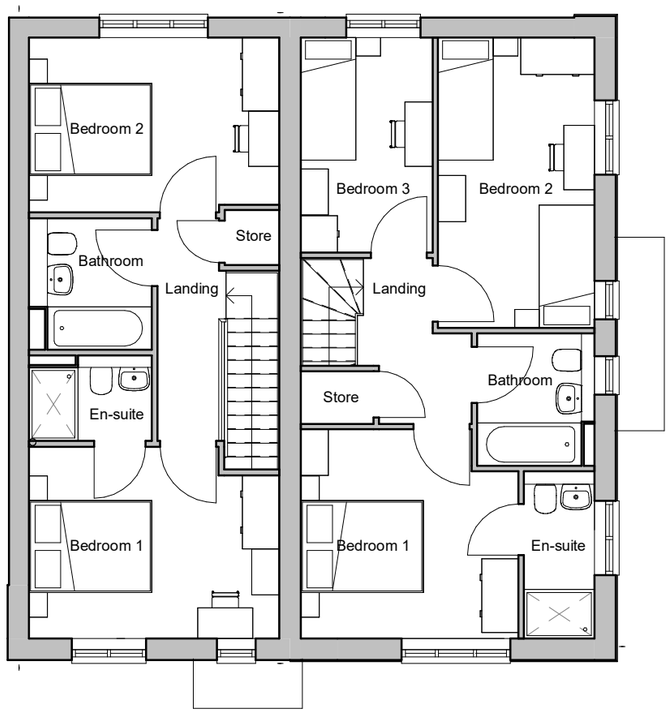

First Floor Plan

House type	CN	Variation	T	Option	2BD	House type	BM	Variation	T	Option	2BD
Bedrooms	2	Persons			4	Bedrooms	3	Persons			5
Sq. ft finish	861	Sq. m finish			79.95	Sq. ft finish	1010	Sq. m finish			93.82
Sq. ft structural	876	Sq. m structural			81.34	Sq. ft structural	1026	Sq. m structural			95.28

scale 1:100

0 2 4 6m

Romsey T:01794 367703 F:01794 367276

Portishead T:01275 407000 F:01794 367276

Camberley T:01276 479050 F:01794 367276

Rev	Description	Date	Au	Ch
A	Planning Issue	18.12.20	CH	

www.thrivearchitects.co.uk

This drawing is the copyright of Thrive Architects Ltd ©. All rights reserved. Ordnance Survey Data © Crown Copyright. All rights reserved. Licence No. 100007359. DO NOT scale from this drawing. Contractors, Sub-contractors and suppliers are to check all relevant dimensions and levels of the site and building before commencing any shop drawings or building work. Any discrepancies should be recorded to the Architect. Where applicable this drawing is to be read in conjunction with the Consultants' drawings.

ARUN DISTRICT COUNCIL 8/12/20/RES

Project	Hook Lane, Pagham				
Drawing	Plots 45-46 (HT.Blemmere anr Coiner) Floor Plans				
Client	Hallam Land				
Job no.	HALL200505			Date	22.07.20
Dwg no.	P.45-46.p			Rev.	A
Author	CH	Checker	MWP	Scale	1 : 100 @ A3
Status	PLANNING			Office	Romsey
Client ref.					

thrive. architects