

Figured dimensions only are to be used. All dimensions to be checked on site. Differences between drawings and between drawings and specification or bills of quantities to be reported to JJR Designs Ltd
© This drawing is prepared for the application for:
1. Planning permission
2. Building Regulation Permission
on behalf of the applicant named below and for no other purpose.
The copyright of the drawing and designs remains JJR Designs Ltd.
All copies are only for information about the application, they may not be used for any other purpose without the express written permission of JJR Designs Ltd.

Revisions:

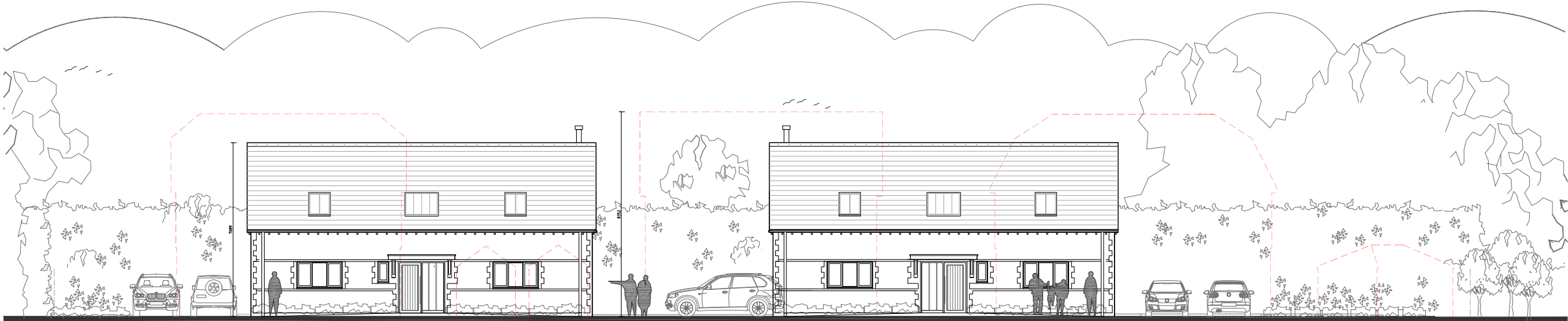

STREET SCENE COMPARISON WITH PREVIOUS PLANNING APPLICATION ref: P/9/24/PL
Sc. 1:200

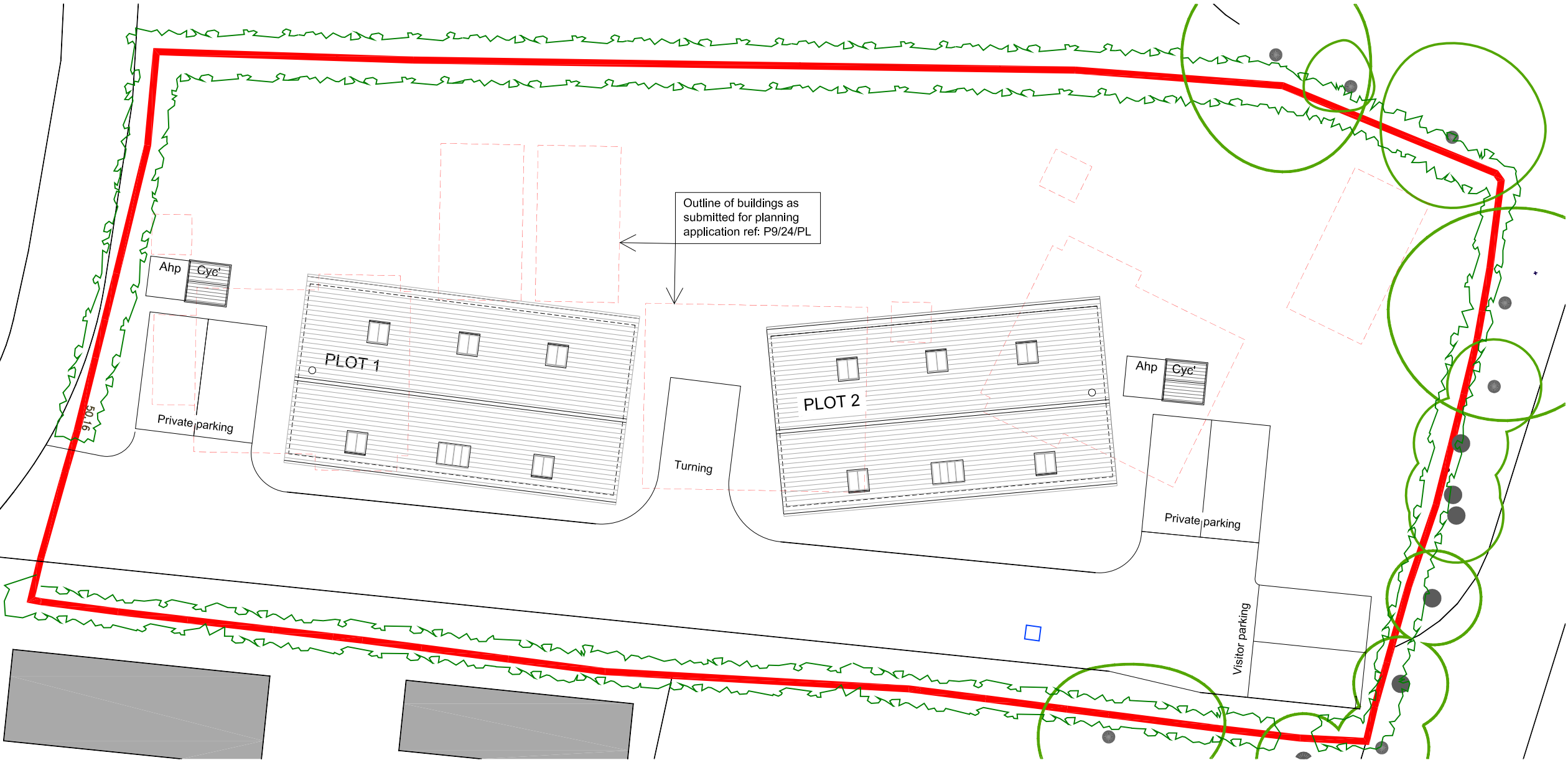

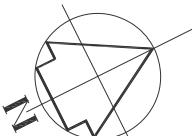

1:200

4m 0 4m 8m

Suite 6a,
Church House,
94 Felpham Road
Felpham
West Sussex,
PO22 7PG
TEL: 01243 822081

Architectural
Services
Planning
Building Regs
On Site Supervision
Landscape Design

e-mail: info@jjrdesigns.com

Client:
MR H. PHILLIPS

Project:
**LAND EAST OF COMMONMEAD BARN
PAGHAM ROAD PO21 3PY**

Drawing Title:
**BASIC SITE PLAN AND STREET SCENE
COMPARISON WITH PLANNING
APPLICATION Ref: P9/24/PL**

Issue status:

Outline proposals	<input type="checkbox"/>	Production information	<input type="checkbox"/>	Scheme design	<input type="checkbox"/>
Tender drawing	<input type="checkbox"/>	Detail design	<input type="checkbox"/>	Contract drawing	<input type="checkbox"/>

Scale: 1:200 @A3	Drawn:	Checked:	Date: 26.08.2025
Job No: 1683	Drawing No: PL 109		Revision: