

Figured dimensions only are to be used. All dimensions to be checked on site. Differences between drawings and between drawings and specification or bills of quantities to be reported to JJR Designs Ltd  
© This drawing is prepared for the application for:  
1. Planning permission  
2. Building Regulation Permission  
on behalf of the applicant named below and for no other purpose.  
The copyright of the drawing and designs remains JJR Designs Ltd.  
All copies are only for information about the application, they may not be used for any other purpose without the express written permission of JJR Designs Ltd.

Revisions:

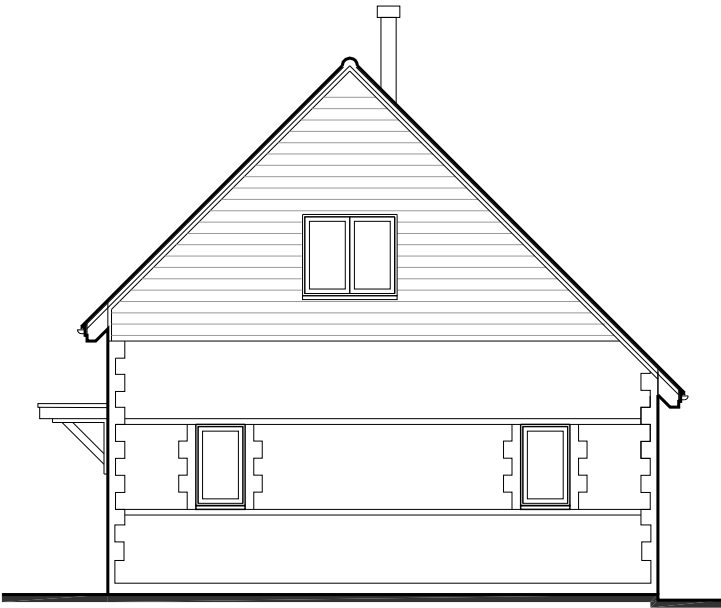

PLOT 1.  
EAST FACING ELEVATION  
Sc. 1:100



PLOT 1  
NORTH FACING ELEVATION  
Sc. 1:100

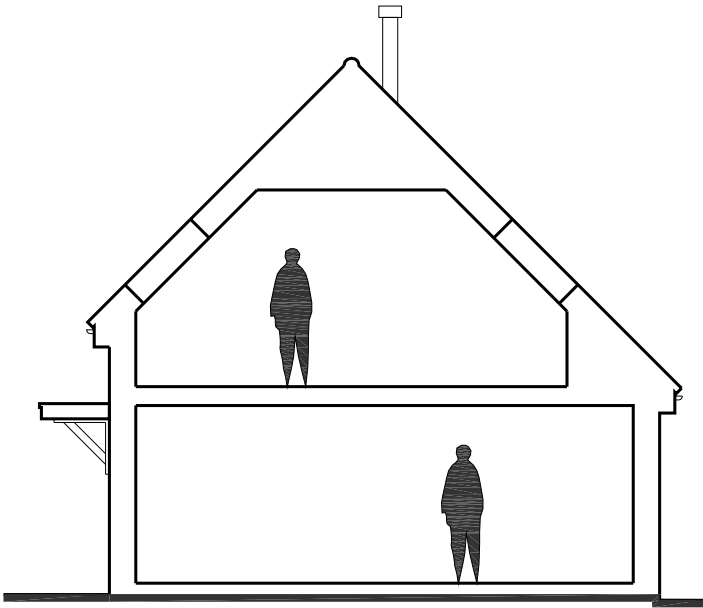

PROPOSED SECTION  
Sc. 1:100

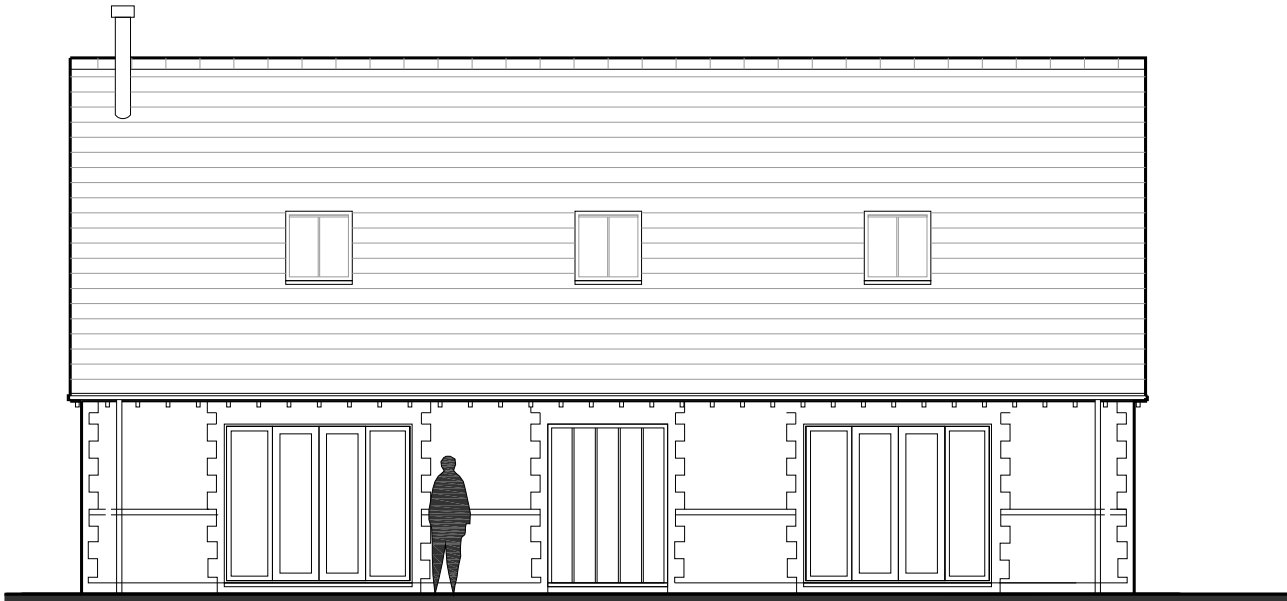

PLOT 1.  
WEST FACING ELEVATION  
Sc. 1:100

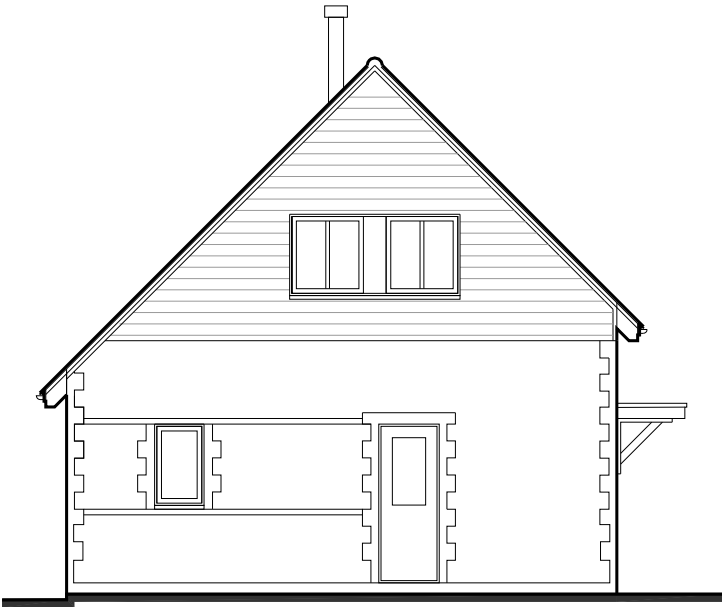

PLOT 1.  
SOUTH FACING ELEVATION  
Sc. 1:100



Suite 6a,  
Church House,  
94 Felpham Road  
Felpham  
West Sussex,  
PO22 7PG  
TEL: 01243 822081

Architectural  
Services  
Planning  
Building Regs  
On Site Supervision  
Landscape Design

e-mail: [info@jjrdesigns.com](mailto:info@jjrdesigns.com)

Client:  
MR H. PHILLIPS

Project:  
LAND EAST OF COMMONMEAD BARN  
PAGHAM ROAD PO21 3PY

Drawing Title:  
PROPOSED ELEVATIONS AND SECTION  
PLOT 1

Issue status:  
Outline proposals ☐ Production information ☐ Scheme design ☐  
Tender drawing ☐ Detail design ☐ Contract drawing ☐

Scale: 1:100 @A3	Drawn:	Checked:	Date: 28.01.2025
Job No: 1683	Drawing No: PL 106	Revision: A	