

Ground Floor Plan

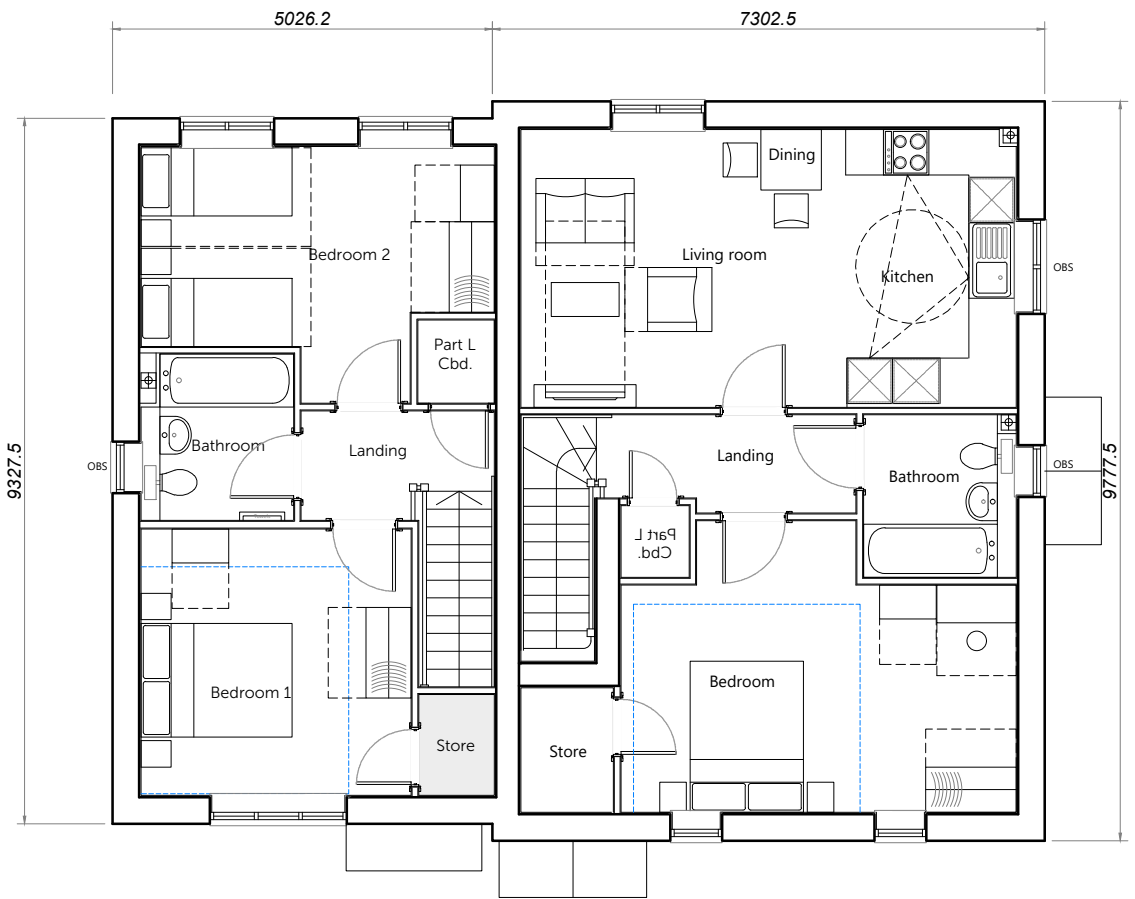

First Floor Plan

House Type	2.1	Variation	Option	House Type	1M	Variation	GF	Option	House Type	1M	Variation	FF	Option
Bedrooms	2	Persons	4	Bedrooms	1	Persons	2		Bedrooms	1	Persons	2	
Sq.ft finish	864	Sq.m finish	80.22	Sq.ft finish	570	Sq.m finish	52.96		Sq.ft finish	669	Sq.m finish	62.18	
Sq.ft structural	878	Sq.m structural	81.56	Sq.ft structural	578	Sq.m structural	53.74		Sq.ft structural	679	Sq.m structural	63.12	



Romsey T:01794 367703
Portishead T:01275 407000
London T:01794 367703

www.thrivearchitects.co.uk

This drawing is the copyright of Thrive Architects Ltd ©. All rights reserved. Ordnance Survey Data © Crown Copyright. All rights reserved. Licence No. 100007359. Permission is granted to scale from this drawing for the purposes of Local Authority Planning Applications only. For all other purposes DO NOT scale from this drawing. Contractors, sub-contractors and suppliers are to check all relevant dimensions and levels of the site and building before commencing any shop drawings or building work. Any discrepancies should be recorded to the Architect. Where applicable this drawing is to be read in conjunction with the Consultants' drawings / Clients' Construction Specification.

Rev	Description
A	Planning Issue.
B	Drawing handed as amended site layout. First floor windows amended. Part L Cupboards adjusted.

Date	Au	Ch
08.11.24	CMI	
07.02.25	CMI	

Project	Land West of Pagham Road		
Drawing	Plots 78-80 (HT.2.1/2x1M) Floor Plans		
Client	Bargate Homes		
Job no.	BARG230419	Date	13.09.24
Dwg no.	P.82-84.p	Rev.	B
Author	CJB	Checker	
Status	PLANNING		Scale 1:100 at A3
Client ref.		Office	Romsey

