

Ground Floor Plan

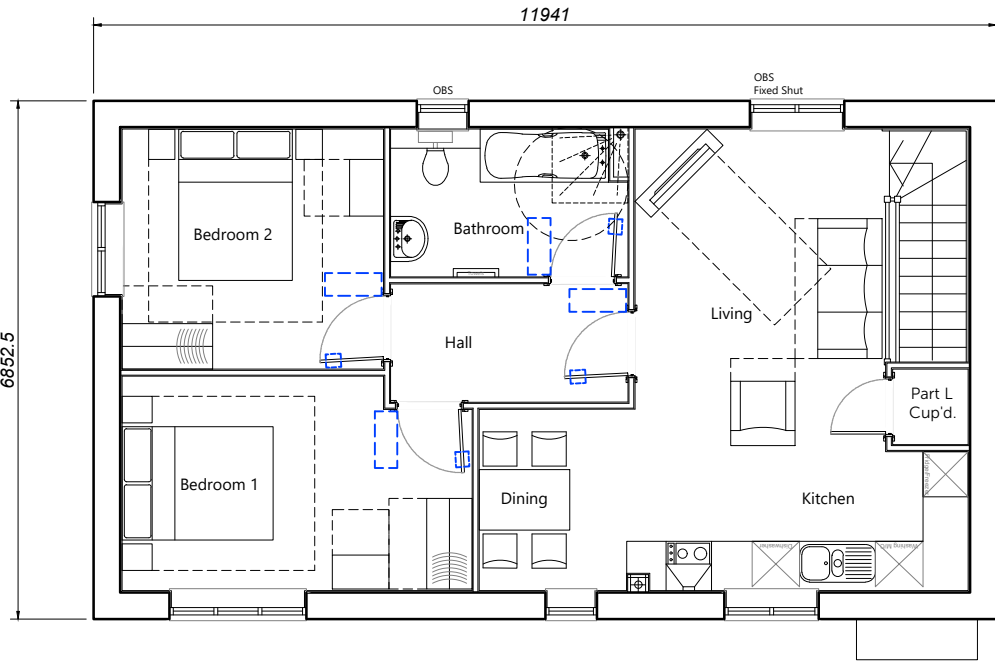

First Floor Plan

House Type	2BFOG	Variation	2	Option	
Bedrooms	2	Persons		4	
Sq.ft finish	782	Sq.m finish		72.67	
Sq.ft structural	794	Sq.m structural		73.74	

PLOT No.

As Drawn - 35

Handed -



Romsey	T:01794 367703	Rev	Description	Date	Au	Ch
Portishead	T:01275 407000	A	Planning Issue.	08.11.24	CJB	
London	T:01794 367703	B	AC corrected to Part L Cup'd and location updated. NDSS Check box omitted. Layout of kitchen & bathroom updated. Room names updated. Part M compliant doors shown. Door to services shown. Location & sizes of windows updated.	31.01.25	CMI	
		C	Store to ground floor omitted. Window size to kitchen amended.	10.02.25	CMI	

www.thrivearchitects.co.uk

This drawing is the copyright of Thrive Architects Ltd ©. All rights reserved. Ordnance Survey Data © Crown Copyright. All rights reserved. Licence No. 100007359. Permission is granted to scale from this drawing for the purposes of Local Authority Planning Applications only. For all other purposes DO NOT scale from this drawing. Contractors, sub-contractors and suppliers are to check all relevant dimensions and levels of the site and building before commencing any shop drawings or building work. Any discrepancies should be recorded to the Architect. Where any discrepancy is noted, it shall be the responsibility of the Contractor to resolve the discrepancy in conjunction with the Consultants' drawings / Clients' Construction Specification.

Project	Land West of Pagham Road		
Drawing	House Type 2BFOG - Variation 2 Floor Plans		
Client	Bargate Homes		
Job no.	BARG230419	Date	13.09.24
Dwg no.	HT.2BFOG-2.p	Rev.	C
Author	MWP	Checker	
		Scale	1:100 at A3
Status	PLANNING	Office	Romsey
Client ref.			

The logo for thrive. architects features the word "thrive." in a white, lowercase, sans-serif font with a period, set against a solid orange square background. Below the square, the word "architects" is written in a smaller, orange, lowercase, sans-serif font.

