

Ground Floor Plan

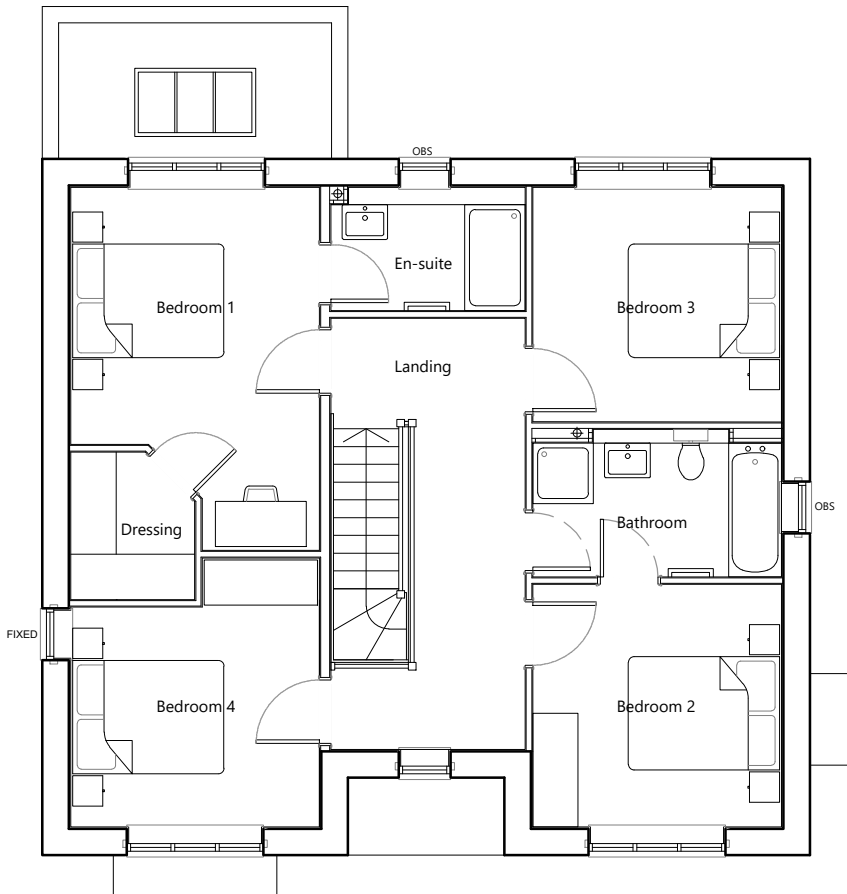

First Floor Plan

House Type	V	Variation	Option	PLOT No. As Drawn - 41, 62 Handed - 50
Bedrooms	4	Persons 8		
Sq.ft	1742	Sq.m	161.81	



Romsey T:01794 367703		Rev	Description	Date	Au	Ch	Project Land West of Pagham Road	
Portishead T:01275 407000							Drawing House Type V Floor Plans	
London T:01794 367703							Client Bargate Homes	
www.thrivearchitects.co.uk		A	Planning Issue	08.11.24	CH		Job no. BARG230419	Date 27.09.24
		B	Window notes added.	31.01.25	CMI		Dwg no. HT.V.p	Rev. P2
							Author CJB	Scale 1:100 at A3
							Status PRELIMINARY	Office Romsey
							Client ref.	

This drawing is the copyright of Thrive Architects Ltd ©. All rights reserved. Ordnance Survey Data © Crown Copyright. All rights reserved. Licence No. 100007359. Permission is granted to scale from this drawing for the purposes of Local Authority Planning Applications only. For all other purposes DO NOT scale from this drawing. Contractors, sub-contractors and suppliers are to check all relevant dimensions and levels of the site and building before commencing any shop drawings or building work. Any discrepancies should be recorded to the Architect. Where any discrepancy is noted, it shall be in conjunction with the Consultants' drawings / Clients' Construction Specification.

ARUN DISTRICT COUNCIL MEMBERS

thrive.
architects