

Ground Floor Plan
** - Window to plots 51 & 52 only

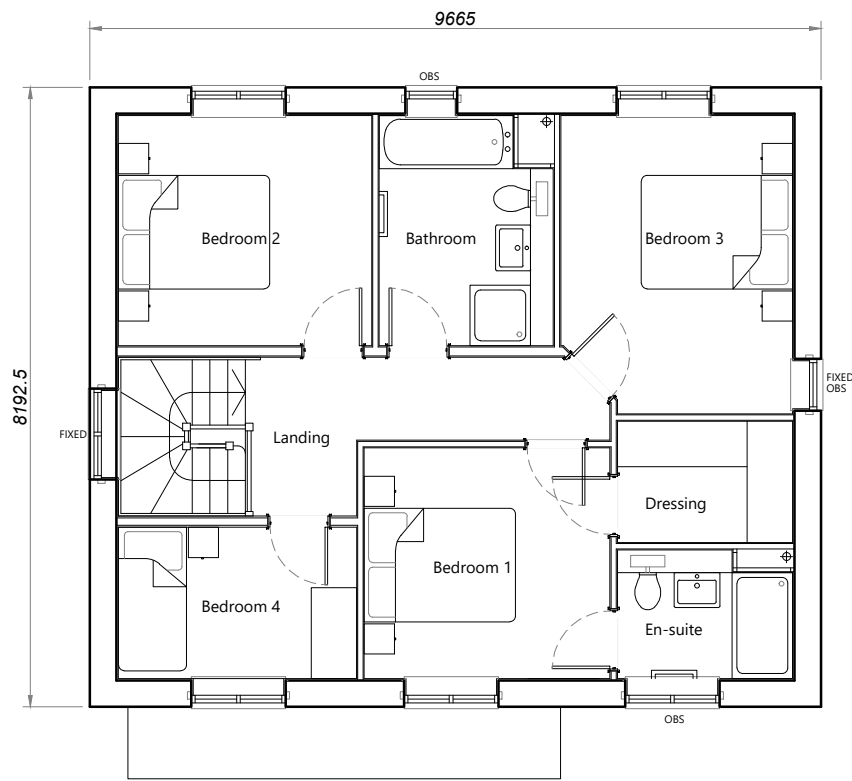

First Floor Plan

House Type	S	Variation	Option	PLOT No. As Drawn - 25 Handed - 24, 51, 52
Bedrooms	4	Persons 7		
Sq.ft	1461	Sq.m	135.76	



Romsey
Portishead
London

T:01794 367703
T:01275 407000
T:01794 367703

www.thrivearchitects.co.uk

Rev	Description	Date	Au	Ch
A	Planning Issue	08.11.24	CH	
B	SVP positions adjusted.	31.01.25	CMI	

Project	Land West of Pagham Road		
Drawing	House Type S Floor Plans		
Client	Bargate Homes		
Job no.	BARG230419	Date	10.09.24
Dwg no.	HT.S.p	Rev.	B
Author	CJB	Checker	
Status	PLANNING	Scale	1:100 at A3
Client ref.		Office	Romsey

This drawing is the copyright of Thrive Architects Ltd ©. All rights reserved. Ordnance Survey Data © Crown Copyright. All rights reserved. Licence No. 100007359. Permission is granted to scale from this drawing for the purposes of Local Authority Planning Applications only. For all other purposes DO NOT scale from this drawing. Contractors, sub-contractors and suppliers are to check all relevant dimensions and levels of the site and building before commencing any shop drawings or building work. Any discrepancies should be recorded to the Architect. Where any discrepancy is identified, the Architect shall be notified immediately in writing. The Architect shall not be responsible for any errors or omissions in the drawings or for any consequences arising from the use of the drawings. The drawings are to be used in conjunction with the Consultants' drawings / Clients' Construction Specification.

ARUN DISTRICT COUNCIL PLANNING DEPARTMENT

thrive.

architects