

Ground Floor Plan
*No window to plot 69

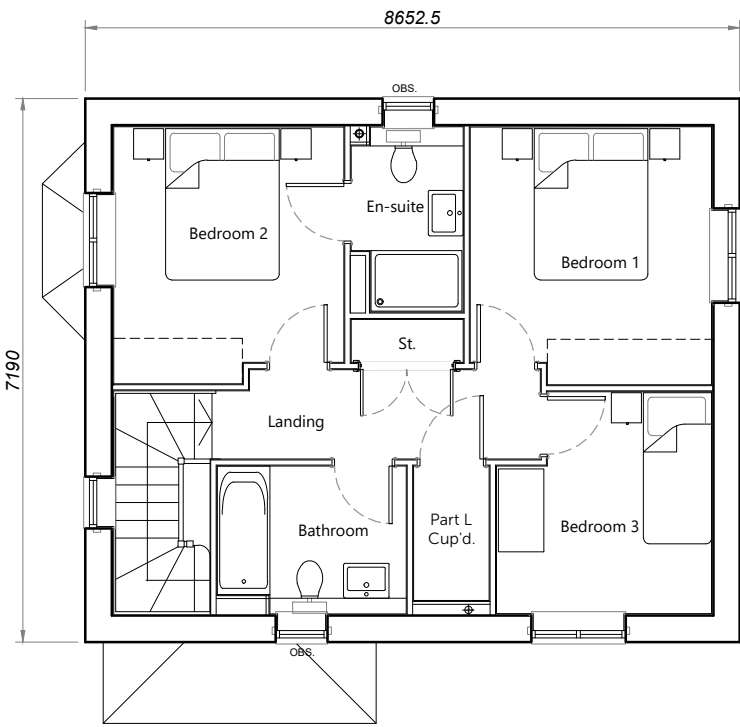

First Floor Plan

House Type	L-A	Variation	2	Option	
Bedrooms	3	Persons		5	
Sq.ft	1118	Sq.m		103.89	

PLOT No.

As Drawn - 69, 75, 88

Handed - 85



Romsey

Portishead

London

T:01794 367703

T:01275 407000

T:01794 367703

www.thrivearchitects.co.uk

This drawing is the copyright of Thrive Architects Ltd ©. All rights reserved. Ordnance Survey Data © Crown Copyright. All rights reserved. Licence No. 100007359. Permission is granted to scale from this drawing for the purposes of Local Authority Planning Applications only. For all other purposes DO NOT scale from this drawing. Contractors, sub-contractors and suppliers are to check all relevant dimensions and levels of the site and building before commencing any shop drawings or building work. Any discrepancies should be recorded to the Architect. Where any discrepancy is identified, the Architect shall be notified immediately in writing. The Architect shall not be responsible for any errors or omissions in the drawings or for any consequences arising from the use of the drawings. The Architect shall not be responsible for any errors or omissions in the drawings or for any consequences arising from the use of the drawings.

ARUN DISTRICT COUNCIL MEMBERS

Rev

Description

A

Planning Issue

B

SVP positions adjusted.

Date

08.11.24

31.01.25

Au

CJB

CMI

Ch

Project

Drawing

Client

Job no.

Dwg no.

Author

Status

Client ref.

Land West of Pagham Road

House Type L-A - Variation 2 Floor Plans

Bargate Homes

BARG230419

HT.L-A-2.p

CJB

PLANNING

Date

Rev.

Scale

Office

10.09.24

B

1:100 at A3

Romsey

thrive.

architects