

Ground Floor Plan

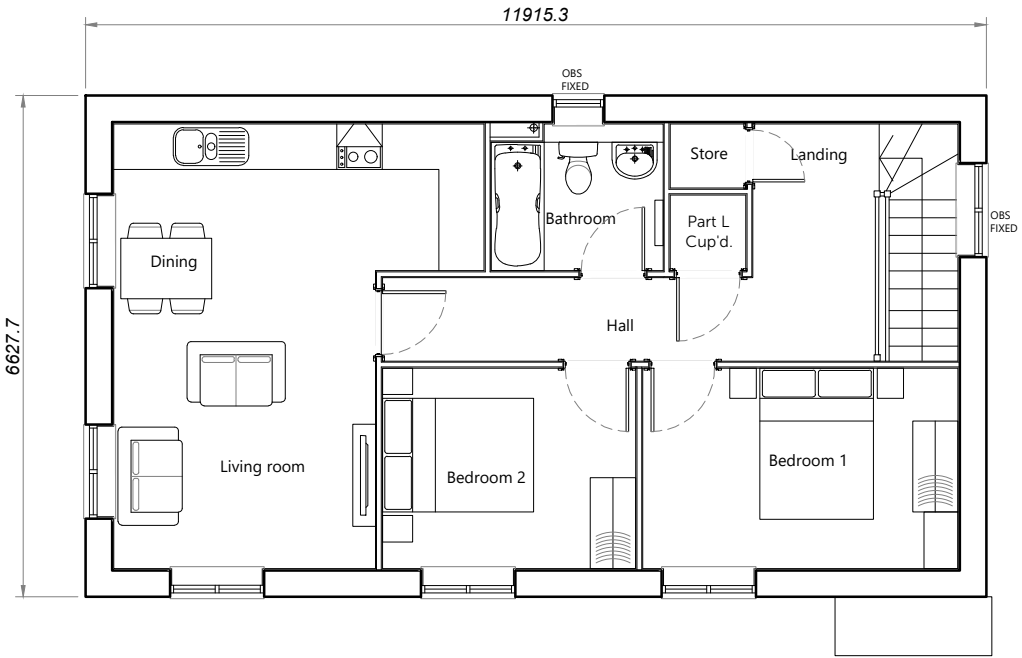

First Floor Plan

House Type	A	Variation	Option	PLOT No. As Drawn - 12 Handed -
Bedrooms	2	Persons 3		
Sq.ft	747	Sq.m 69.4		



Romsey T:01794 367703

Portishead T:01275 407000

London T:01794 367703

www.thrivearchitects.co.uk

This drawing is the copyright of Thrive Architects Ltd ©. All rights reserved. Ordnance Survey Data © Crown Copyright. All rights reserved. Licence No. 100007359. Permission is granted to scale from this drawing for the purposes of Local Authority Planning Applications only. For all other purposes DO NOT scale from this drawing. Contractors, sub-contractors and suppliers are to check all relevant dimensions and levels of the site and building before commencing any shop drawings or building work. Any discrepancies should be recorded to the Architect. Where any discrepancy is identified, the Architect shall be notified immediately in writing. The Architect shall not be responsible for any errors or omissions in the drawings or for any consequences arising from the use of the drawings. The drawings are to be used in conjunction with the Consultants' drawings / Clients' Construction Specification.

ARUN DISTRICT COUNCIL MEMBERS

Rev	Description	Date	Au	Ch
A	Planning Issue	08.11.24	CH	
B	Bathroom and kitchen arrangement amended. Ground floor updated to show fnecing to match layout, and door access handed. Notes to windows in Dining and Living omitted. Window added to stairwell, Part L cupboard shown. Roof lights omitted. Radiators shown. Bedroom layouts updated. Corner store omitted.	31.01.25	CMI	
C	Ground floor store re-labeled Laundry.	10.02.25	CMI	

Project	Land West of Pagham Road		
Drawing	House Type A Floor Plans		
Client	Bargate Homes		
Job no.	BARG230419	Date	10.09.24
Dwg no.	HT.A.p	Rev.	C
Author	CJB	Checker	
Status	PLANNING	Scale	1:100 at A3
Client ref.		Office	Romsey

thrive.

architects