

KEY PLAN

scale 1:200
0 5m 10m

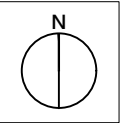

Romsey T:01794 367703
Portishead T:01275 407000
London T:01794 367703

www.thrivearchitects.co.uk

This drawing is the copyright of Thrive Architects Ltd ©. All rights reserved. Ordnance Survey Data © Crown Copyright. All rights reserved. Licence No. 100007359. Permission is granted to scale from this drawing for the purposes of **Local Authority Planning Applications only**. For all other purposes DO NOT scale from this drawing. Contractors, Sub-contractors and suppliers are to check all relevant dimensions and levels of the site and building before commencing any shop drawings or building work. Any discrepancies should be recorded to the Architect. Where applicable this drawing is to be read in conjunction with the Consultants' drawings / Clients' Construction Specification.

Rev Description
A Planning Issue

Date Au Ch
08.11.24 CMI

Project Land West of Pagham Road
Drawing Street Elevations

Client	Bargate Homes	Date	Sept. 2024
Job no.	BARG230419	Rev.	A
Dwg no.	SE.01	Scale	1:200 at A1
Author	CJB	Checked	
Status	PLANNING	Office	Romsey
Client ref.			

