

Ground Floor Plan

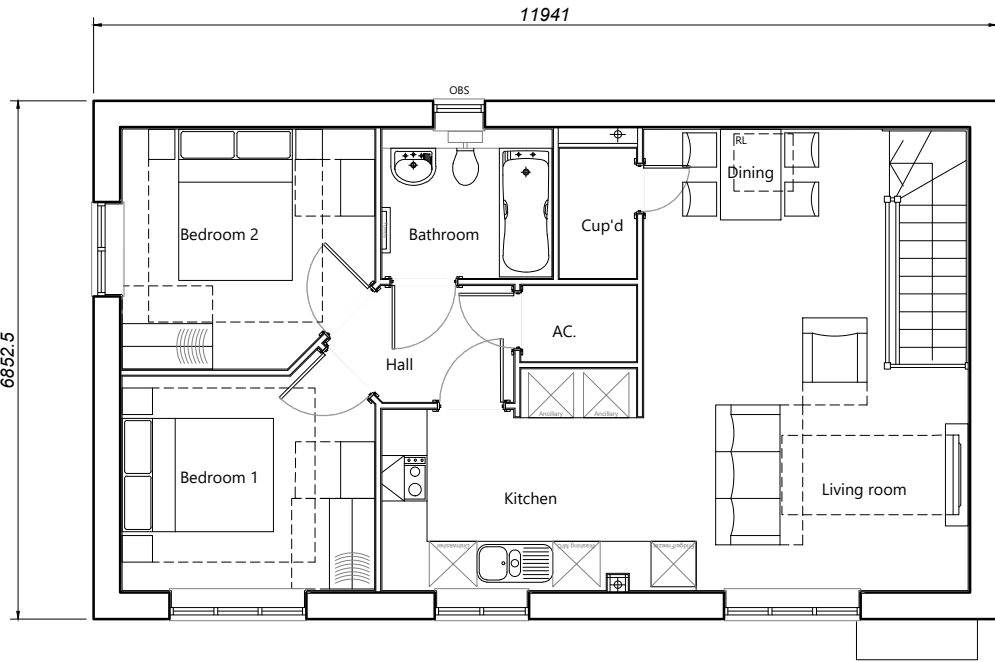

First Floor Plan

NDSS Check		Bedroom areas comply (Areas and min. widths): Yes	
Beds/Persons	2B4P	Storeys	1
Area Req'd.(m²)		Storage Req'd.(m²)	2.0
70		Storage Actual (m²)	3.29
House Type	2BFOG	Variation	2
Bedrooms		Persons	4
Sq.ft finish		Sq.m finish	72.67
Sq.ft structural		Sq.m structural	73.74

PLOT No.

As Drawn - 35

Handed -



Romsey	T:01794 367703	Rev	Description	Date	Au	Ch
Portishead	T:01275 407000	A	Planning Issue.	08.11.24	CJB	
London	T:01794 367703					

www.thrivearchitects.co.uk

This drawing is the copyright of Thrive Architects Ltd ©. All rights reserved. Ordnance Survey Data © Crown Copyright. All rights reserved. Licence No. 100007359. Permission is granted to scale from this drawing for the purposes of Local Authority Planning Applications only. For all other purposes DO NOT scale from this drawing. Contractors, sub-contractors and suppliers are to check all relevant dimensions and levels of the site and building before commencing any shop drawings or building work. Any discrepancies should be recorded to the Architect. Where indicated on drawings, dimensions shall be taken in conjunction with the Consultants' drawings / Clients' Construction Specification.

Project	Land West of Pagham Road		
Drawing	House Type 2BFOG - Variation 2 Floor Plans		
Client	Bargate Homes		
Job no.	BARG230419	Date	13.09.24
Dwg no.	HT.2BFOG-2.p	Rev.	A
Author	MWP	Checker	Scale 1:100 at A3
Status	PLANNING	Office	Romsey
Client ref.			

