

Ground Floor Plan

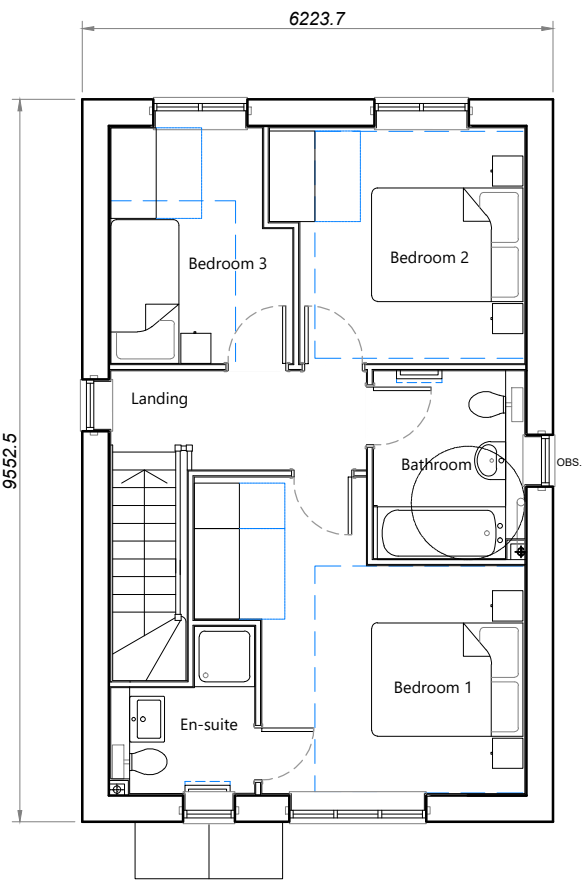

First Floor Plan

House Type	K	Variation	Option	PLOT No. As Drawn - 22 Handed - 21
Bedrooms	3	Persons 5		
Sq.ft	1053	Sq.m	97.8	



Romsey
Portishead
London

T:01794 367703
T:01275 407000
T:01794 367703

www.thrivearchitects.co.uk

This drawing is the copyright of Thrive Architects Ltd ©. All rights reserved. Ordnance Survey Data © Crown Copyright. All rights reserved. Licence No. 100007359. Permission is granted to scale from this drawing for the purposes of **Local Authority Planning Applications only**. For all other purposes DO NOT scale from this drawing. Contractors, sub-contractors and suppliers are to check all relevant dimensions and levels of the site and building before commencing any shop drawings or building work. Any discrepancies should be recorded to the Architect. Where any discrepancy is identified, the Architect shall be notified immediately in writing. The Architect shall not be responsible for any errors or omissions in the drawings or for any consequences arising from the use of the drawings. The drawings shall be used in conjunction with the Consultants' drawings / Clients' Construction Specification.

Rev

Description

A

Issued for Planning

Date

Au

Ch

08.11.24

CJB

CI

Project

Land West of Pagham Road

Drawing

House Type K
Floor Plans

Client

Bargate Homes

Job no.

BARG230419

Date

10.09.24

Dwg no.

HT.K.p

Rev.

A

Author

CJB

Checker

Scale

1:100 at A3

Status

PLANNING

Office

Romsey

Client ref.

thrive.

architects