

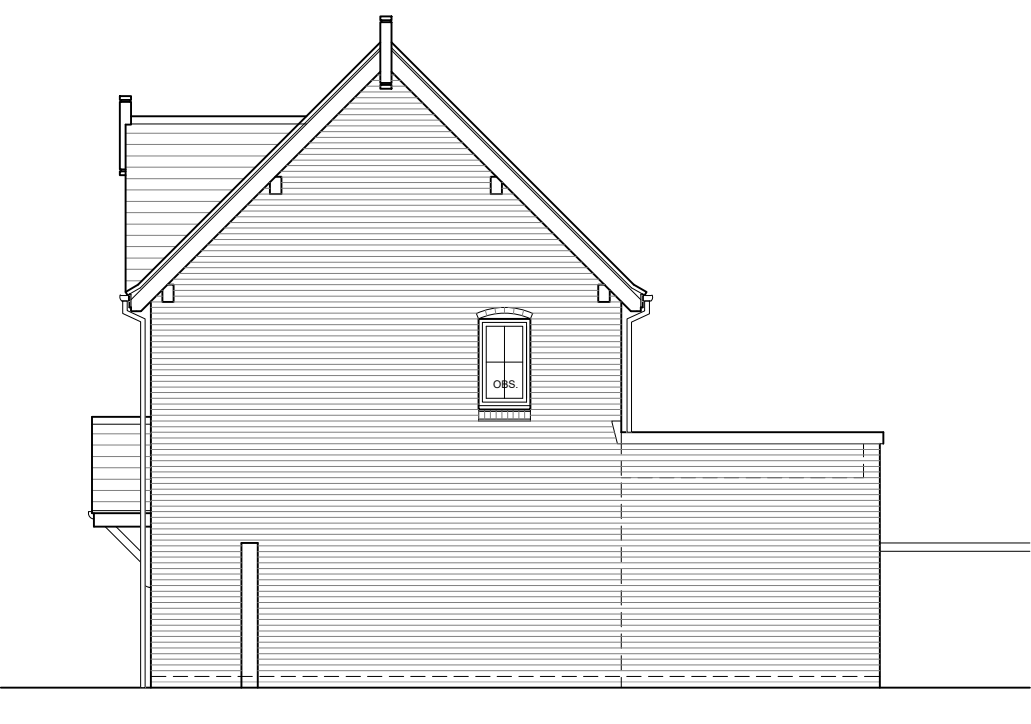

Front Elevation



Side Elevation



Rear Elevation

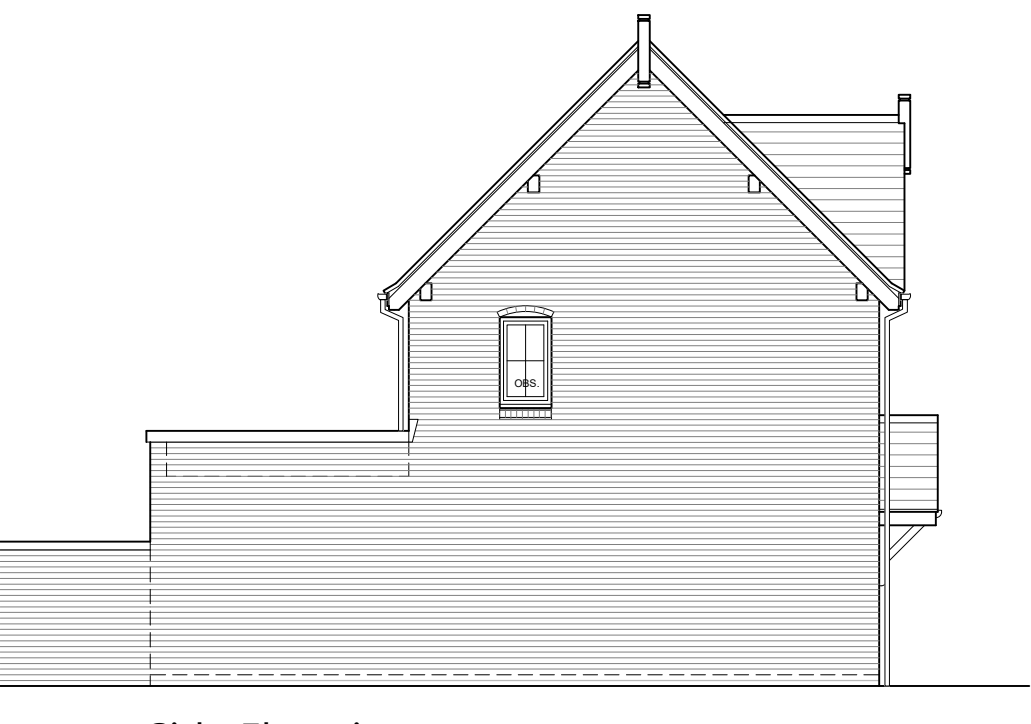

Side Elevation

PLOT No.  
As Drawn - 39-40



|            |                |     |                |          |    |    |
|------------|----------------|-----|----------------|----------|----|----|
| Romsey     | T:01794 367703 | Rev | Description    | Date     | Au | Ch |
| Portishead | T:01275 407000 | A   | Planning Issue | 08.11.24 | CH |    |
| London     | T:01794 367703 |     |                |          |    |    |

[www.thrivearchitects.co.uk](http://www.thrivearchitects.co.uk)

This drawing is the copyright of Thrive Architects Ltd ©. All rights reserved. Ordnance Survey Data © Crown Copyright. All rights reserved. Licence No. 100007359. Permission is granted to scale from this drawing for the purposes of Local Authority Planning Applications only. For all other purposes DO NOT scale from this drawing. Contractors, sub-contractors and suppliers are to check all relevant dimensions and levels of the site and building before commencing any shop drawings or building work. Any discrepancies should be recorded to the Architect. Where ARUN DISTRICT COUNCIL is in conjunction with the Consultants' drawings / Clients' Construction Specification.

|             |   |         |        |             |  |
|-------------|---|---------|--------|-------------|--|
| Project     | Land West of Pagham Road                |         |        |             |  |
| Drawing     | House Type J (Block of 2)<br>Elevations |         |        |             |  |
| Client      | Bargate Homes                           |         |        |             |  |
| Job no.     | BARG230419                              |         | Date   | 10.09.24    |  |
| Dwg no.     | HT.J(2blk).e                            |         | Rev.   | A           |  |
| Author      | CJB                                     | Checker | Scale  | 1:100 at A3 |  |
| Status      | PLANNING                                |         | Office | Romsey      |  |
| Client ref. |   |         |        |             |  |

The logo for thrive. architects features the word "thrive." in a white, lowercase, sans-serif font with a period, set against a solid orange square background. Below the square, the word "architects" is written in a smaller, orange, lowercase, sans-serif font.

