

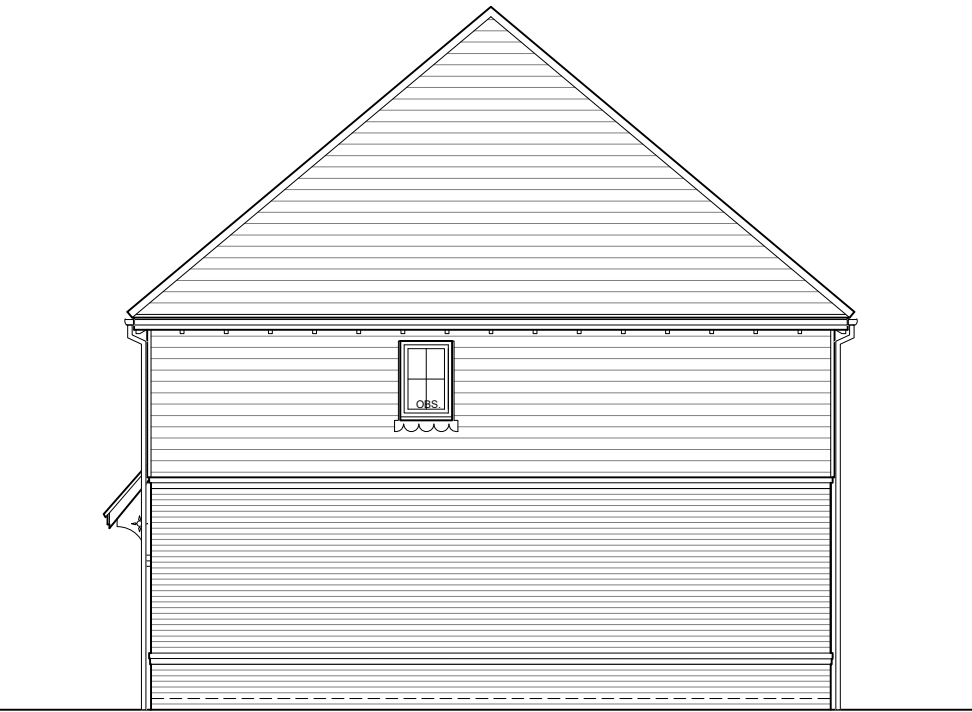

Front Elevation



Side Elevation



Rear Elevation

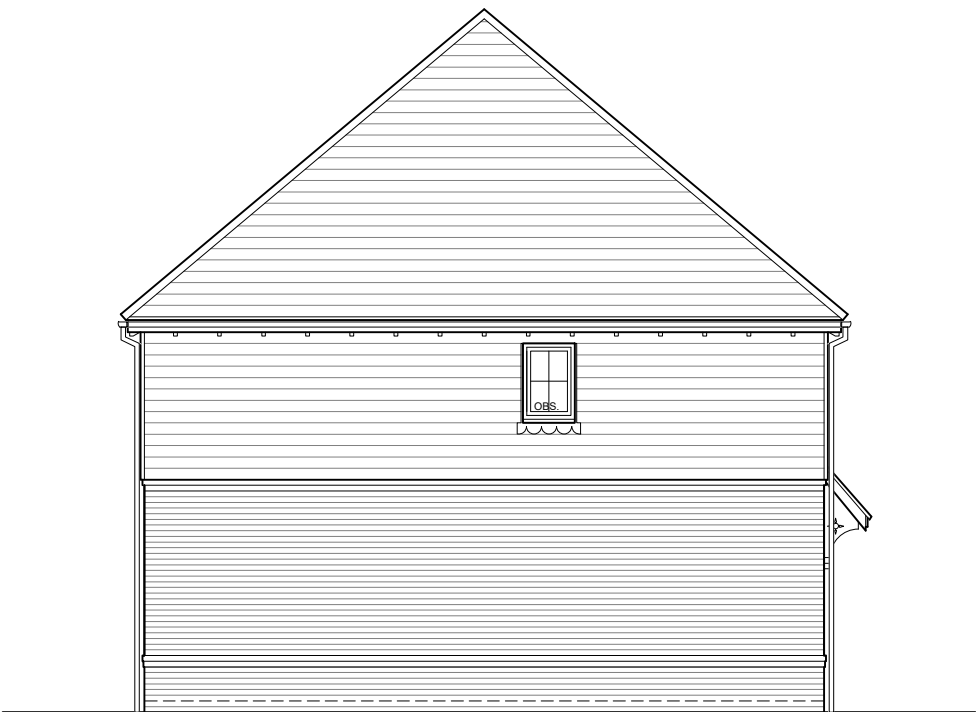

Side Elevation

PLOT No.
As Drawn - 16-18
Handed -



Romsey T:01794 367703
Portishead T:01275 407000
London T:01794 367703

www.thrivearchitects.co.uk

Rev	Description
A	Issued for Planning

Date	Au	Ch
08.11.24	CJB	CI

This drawing is the copyright of Thrive Architects Ltd ©. All rights reserved. Ordnance Survey Data © Crown Copyright. All rights reserved. Licence No. 100007359. Permission is granted to scale from this drawing for the purposes of Local Authority Planning Applications only. For all other purposes DO NOT scale from this drawing. Contractors, sub-contractors and suppliers are to check all relevant dimensions and levels of the site and building before commencing any shop drawings or building work. Any discrepancies should be recorded to the Architect. Where ARUN DISTRICT COUNCIL PLANNING DEPARTMENT is in conjunction with the Consultants' drawings / Clients' Construction Specification.

Project	Land West of Pagham Road		
Drawing	House Type B - 3 Block Elevations		
Client	Bargate Homes		
Job no.	BARG230419	Date	10.09.24
Dwg no.	HT.B(3blk).e	Rev.	A
Author	CJB	Checker	Scale 1:100 at A3
Status	PLANNING	Office	Romsey
Client ref.			

