

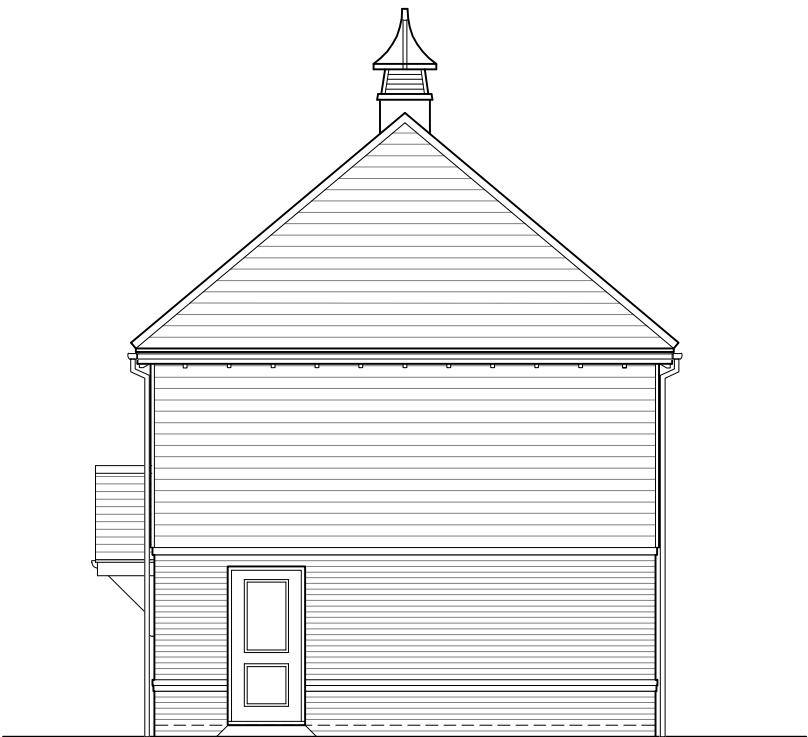

Front Elevation



Side Elevation



Rear Elevation

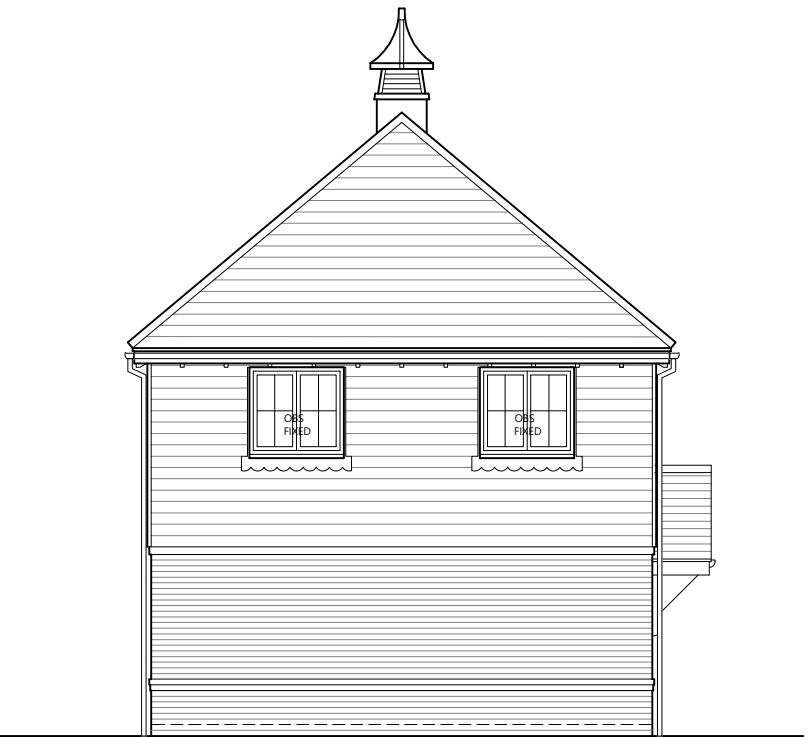

Side Elevation

PLOT No.
As Drawn - 12
Handed -



Romsey T:01794 367703
Portishead T:01275 407000
London T:01794 367703

www.thrivearchitects.co.uk

This drawing is the copyright of Thrive Architects Ltd ©. All rights reserved. Ordnance Survey Data © Crown Copyright. All rights reserved. Licence No. 100007359. Permission is granted to scale from this drawing for the purposes of Local Authority Planning Applications only. For all other purposes DO NOT scale from this drawing. Contractors, sub-contractors and suppliers are to check all relevant dimensions and levels of the site and building before commencing any shop drawings or building work. Any discrepancies should be recorded to the Architect. Where ARUN DISTRICT COUNCIL PLANNING DEPARTMENT is in conjunction with the Consultants' drawings / Clients' Construction Specification.

Rev	Description
A	Planning Issue

Date	Au	Ch
08.11.24	CH	

Project	Land West of Pagham Road		
Drawing	House Type A Elevations		
Client	Bargate Homes		
Job no.	BARG230419	Date	10.09.24
Dwg no.	HT.A.e	Rev.	A
Author	CJB	Checker	Scale 1:100 at A3
Status	PLANNING		Office Romsey
Client ref.			

