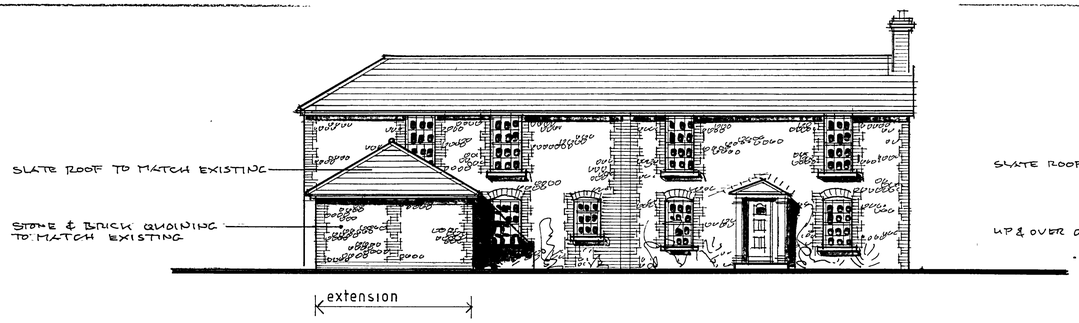

FRONT ELEVATION 1:100

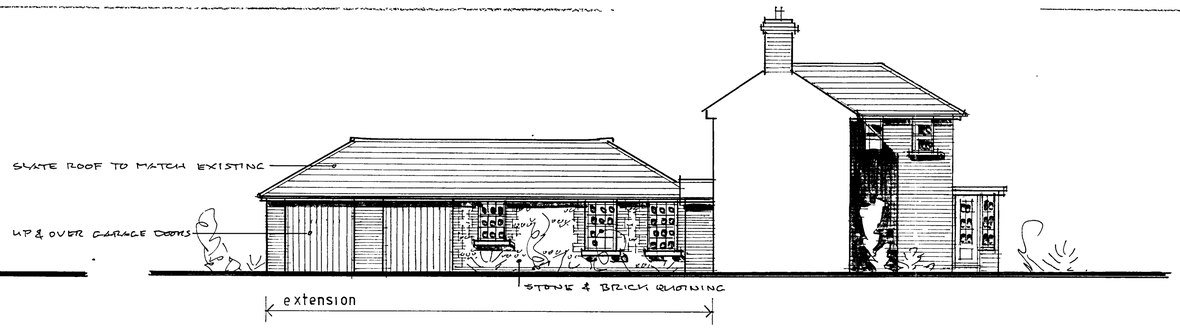

SIDE ELEVATION

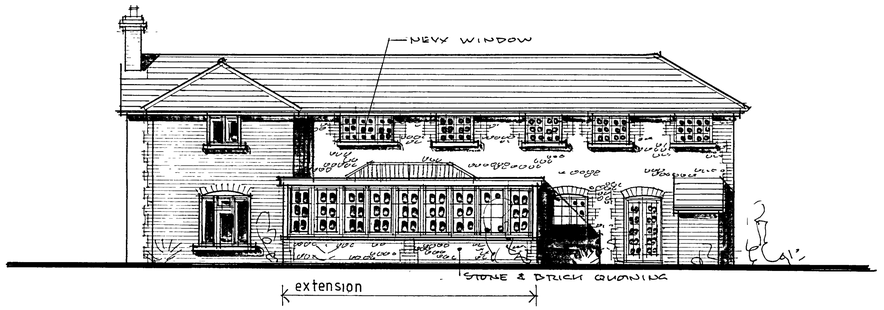

REAR ELEVATION

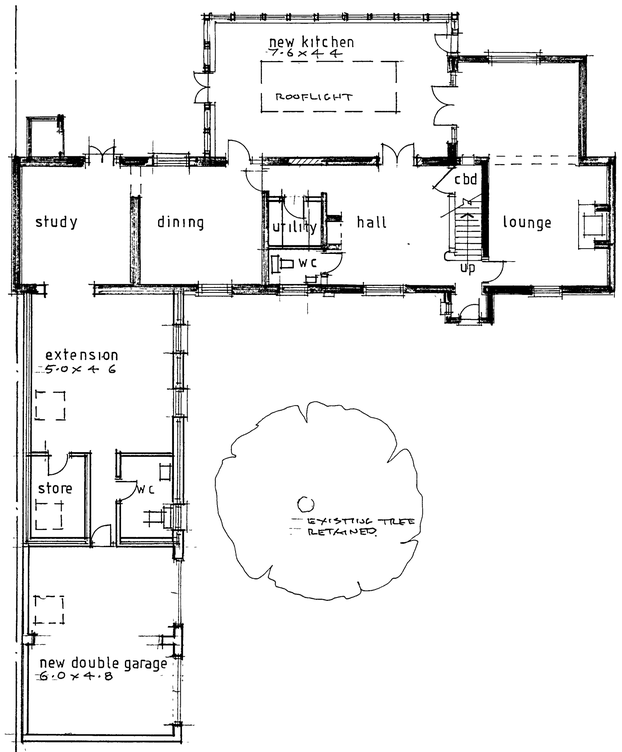

GROUND FLOOR PLAN 1:100

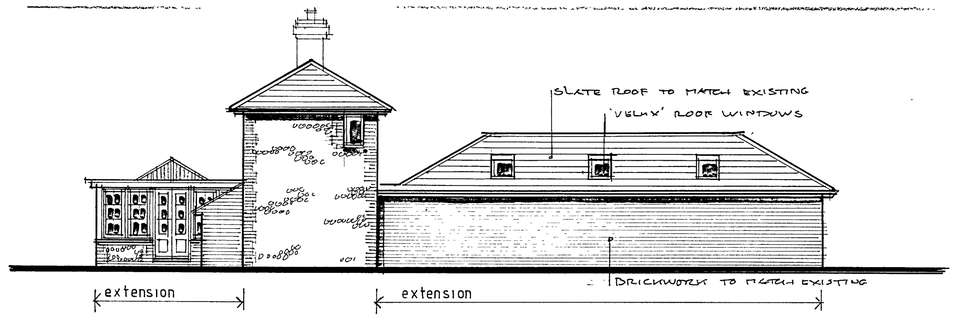

SIDE ELEVATION

ARUN DISTRICT COUNCIL

No.	P	114	06	
RECEIVED	15-8-06			

No.	Revisions:	Date.

O'NEILL
ARCHITECTURAL SERVICES
16 Grosvenor Road, Donnington,
Chichester, West Sussex PO19 8RX
Telephone: [01243] 531333

Client
Mr. & Mrs. M. HENDRY

Project.
EXTENSIONS & ALTERATIONS,
199 PAGHAM ROAD,
PAGHAM

Drawng
DESIGN PROPOSALS

Drawn by	Date
P. O'NEILL	AUGUST, 2006
Scale/s: 1:100	
Drg no. 0629/03	Rev.