

Site plan 1:500



Site plan 1:1250



Revisions

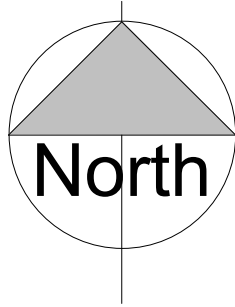
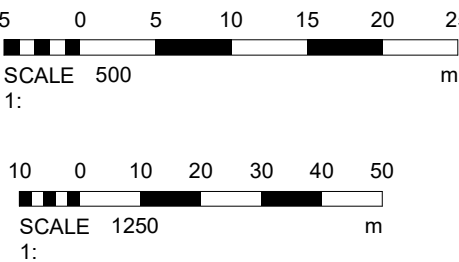

Materials

Drawing Number 2024/161 Sheet 1 of 1

Size A1 Scale 1:500, 1:1250

Project  
As built details  
October 2024

Job Title  
Sea Willow  
Elmer  
Bognor Regis  
PO22 7TT

Do Not scale from this drawing except for planning as photocopies will be subject to distortion  
Drawings to be read in conjunction with all other Designers and structural engineers contract drawings and specifications: Any discrepancies must be brought to the attention of the Designer immediately.  
The contractor must verify all dimensions by site measurement before ordering materials or manufacturing components  
Substitute materials and products to those named will be acceptable if proven to be of equal or higher performance and not in conflict with other elements

M.J.Humphrey  
Ltd



Mel Humphrey MRICS, MBEng  
9 Aldworth Avenue  
Goring By Sea  
West Sussex  
BN12 4XQ  
Adam Humphrey  
4 Thalassa Road  
Worthing  
West Sussex  
BN11 2HH

Mel@mjhumphrey.co.uk 07701055182  
Adam@mjhumphrey.co.uk 07812419142