ARUN DISTRICT COUNCIL M/86/20/PL

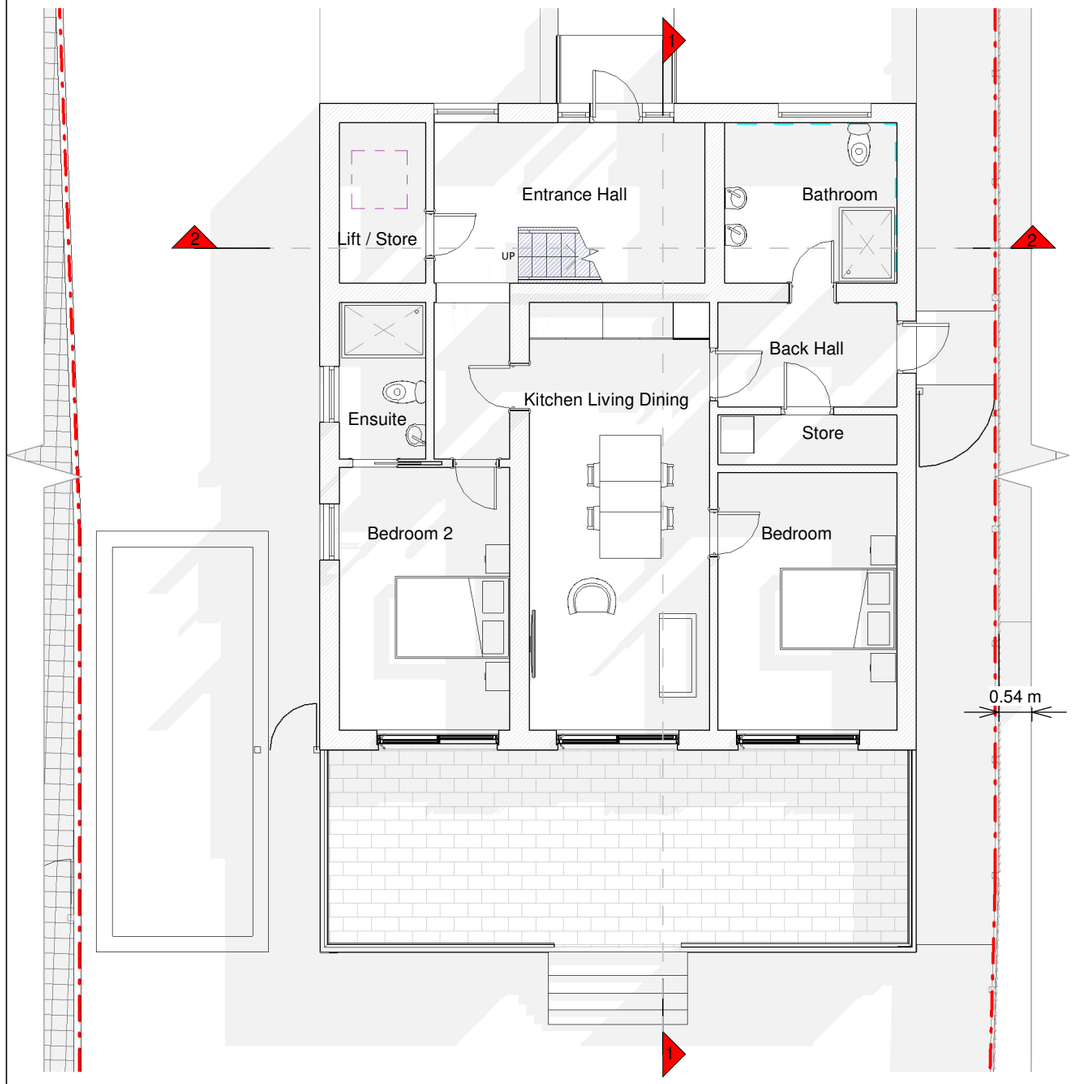

Ground Floor Plan

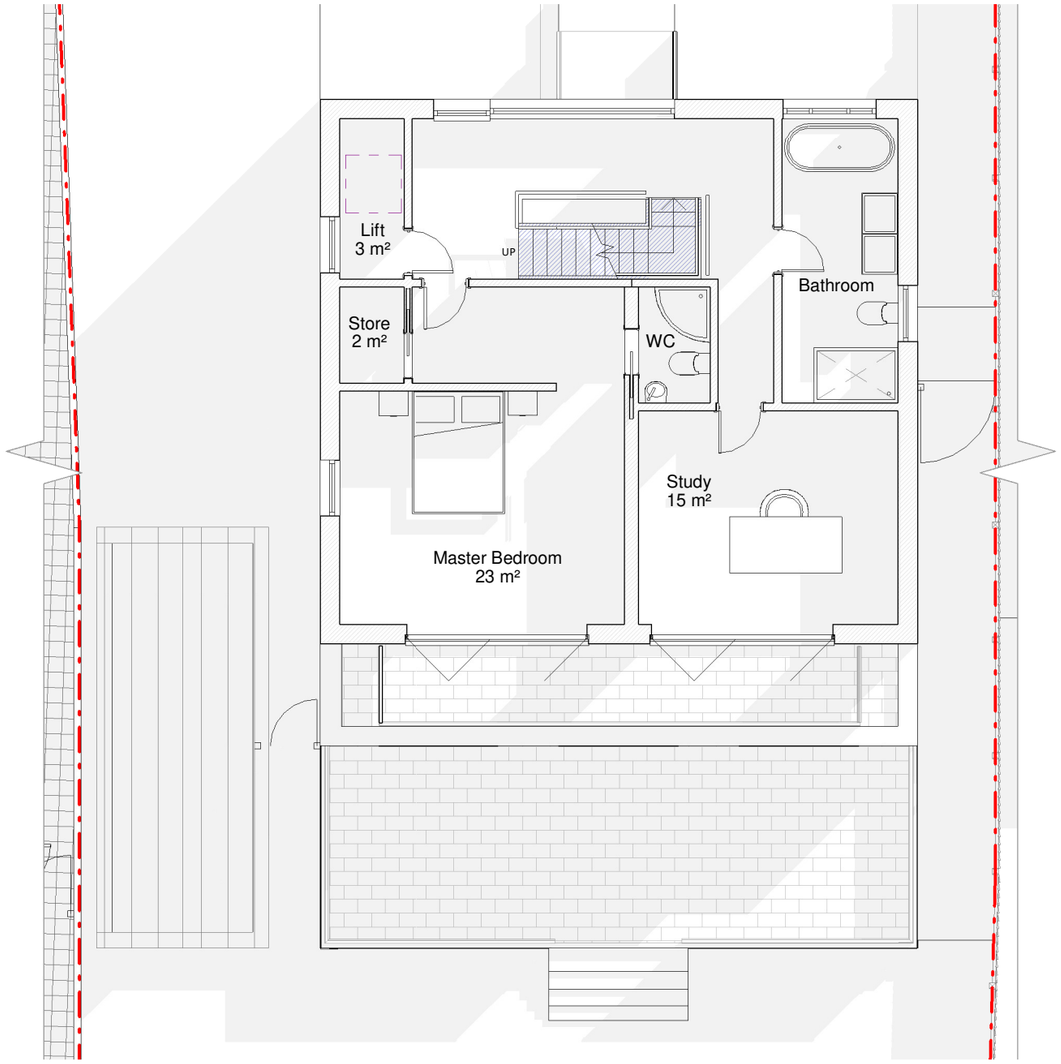

First Floor Plan

1 0 1 2 3 4 5

SCALE 1:100 m

RESI
Grow your home

CONTACT
www.resi.co.uk
hello@resi.co.uk

Copyright in the design and this drawing is the property of RESI. Reproduction in whole or in part is forbidden without written sanction of RESI. This drawing must be read in conjunction with all other relevant documentation and drawings.

RESI accepts no liability for any expense, loss or damage of whatsoever nature and however arising from any variation which has not been referred to them and their approval obtained.

Print out to actual scale. Do not scale from this drawing, only figured dimensions are to be used. All dimensions to be cross-checked on-site prior to manufacture and construction. Any discrepancies to be reported to RESI immediately.

NOTES

Revision

Rev	Notes	Date
A	Draft	27.10.20
B	Draft	28.10.20
C	Client Sign off	05.11.20
D	Planning Submission	09.11.20

KEY

- Proposed walls
- Existing walls
- Existing removed
- Proposed rooflight
- Boundary line
- Proposed beam
- Proposed drainage
- 1.8m Head height
- 1.5m Head height

JOB TITLE
Demolition of existing 2 storey dwelling and construction of new 2 storey 4 bedroom dwelling with habitable loft and all associated works.

STATUS
Planning Drawings

DRAWING TITLE
Proposed GF and 1F Plans

CLIENT
George Bevis

SCALE 1 : 100 at A3

DRAWN MH

DATE Nov 2020

CHECKED AE

DRAWING NO. B59051 - 3100 D