APPENDICES

APPENDIX 01

Proposed Development Layout Plan

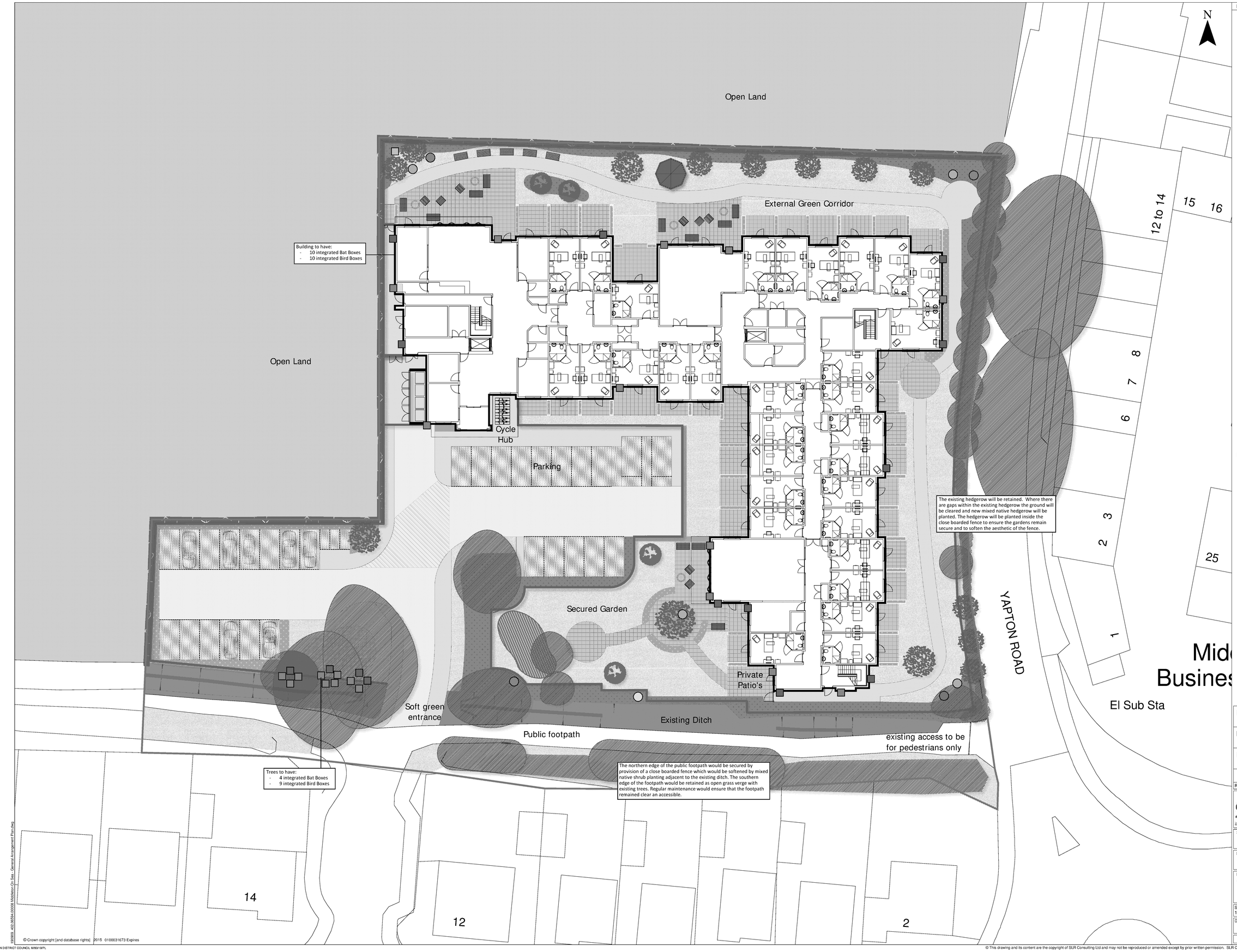

LEGEND

KEY

Site Boundary

HARDWORKS

Proposed Vehicle Asphalt Concrete
Refer to Engineer's Specification & Details

Proposed Pedestrian Asphalt
Refer to Engineer's Specification & Details

Proposed Tobermore Textured Concrete Flags Or Similar
Size: 400 x 400 x 50mm
Colour: Buff

Proposed Coloured Asphalt Concrete
Refer to Engineer's Specification & Details

Proposed Fencing
Refer to Engineer's Specification & Details

SOFTWORKS

Proposed Standard Tree Planting

Proposed Specimen Shrub

Proposed Mixed Small Shrub & Herbaceous Planting

Proposed Mixed Shrub Planting

Proposed Amenity Grass Areas
Mix: Emorsgate EL1 Flowering Lawn Mix Sown At 4g/m^2 or similar approved

Proposed Wildflower Area
Mix: Emorsgate EM2 General Purpose Meadow Mixture Sown at 4g/m2 or similar approved

Proposed Bog Garden

Existing Trees
to be Retained and Protected

Existing Hedgerow
to be Retained and Protected

Existing Ditch
to be Retained and Protected

FURNITURE AND FEATURES

Wooden Gazebo
To Architects Details

Proposed Integrated Bat Boxes

Proposed Integrated Bird Boxes

Proposed Bird Feeding Station

Proposed Hedgehog House

Proposed Log Pile

Proposed Hibernaculum

Proposed Compost Heap

Revision	By	Chk'd By	Date	Comments
P03	RB	EJ	09/19	Architects Updates
P02	RB	EJ	09/19	Architects Updates
P01	RB	JS	08/19	Architects Updates
	RB	EJ	06/08/19	

SLR global environmental solutions
SAILORS BETHEL
HORATIO STREET
NEWCASTLE UPON TYNE
TYNE AND WEAR. NE1 2PE
T: 0191 261 1966
F: 0191 230 2346
www.slrconsulting.com

Site
MIDDLETON-ON-SEA

Project
LANDSCAPE ASSESSMENT

Drawing Title
GENERAL ARRANGEMENT PLAN

Scale
1:200 @ A1

Date
SEPTEMBER 2019

Drawing Number
001

Revision
3

PRELIMINARY

© Crown copyright [and database rights] 2015 0100031673 Expires

© This drawing and its content are the copyright of SLR Consulting Ltd and may not be reproduced or amended except by prior written permission. SLR Consulting Ltd accepts no liability for any amendments made by other persons.

ARUN DISTRICT COUNCIL M/89/19/PL

100909 400.00594.00006 Middleton On Sea - General Arrangement Plan.dwg