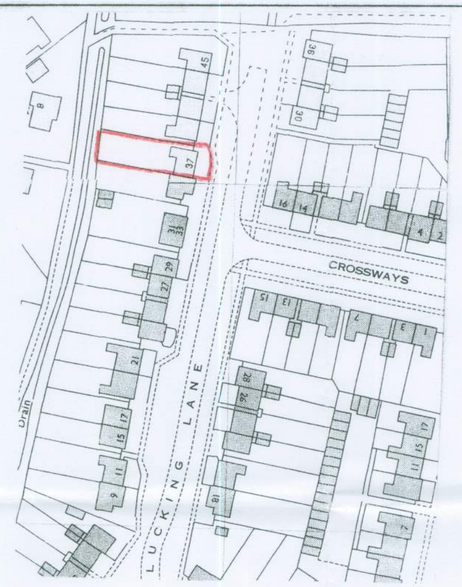

location plan

1 : 1250

N

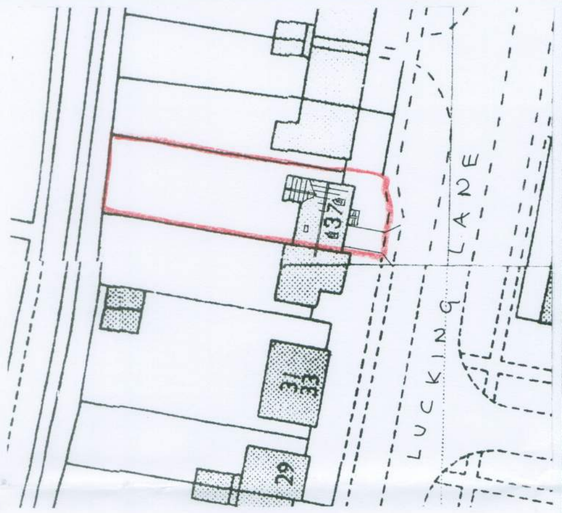

block plan

1 : 500

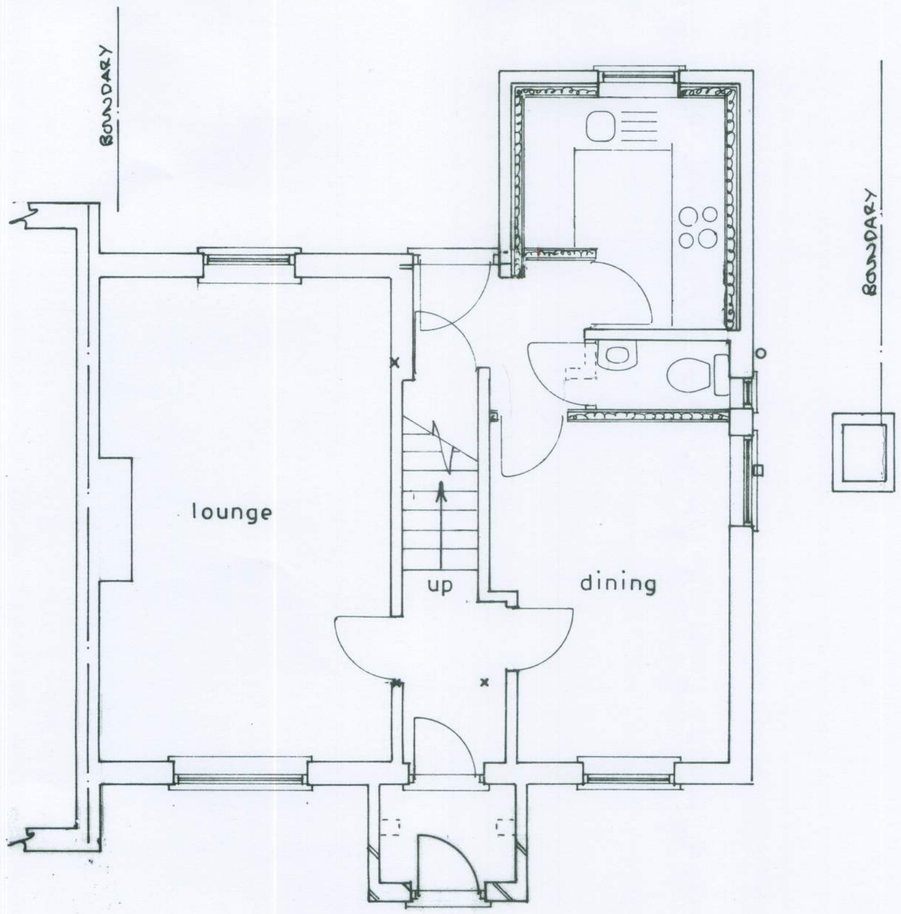

Ground floor plan

1 : 50

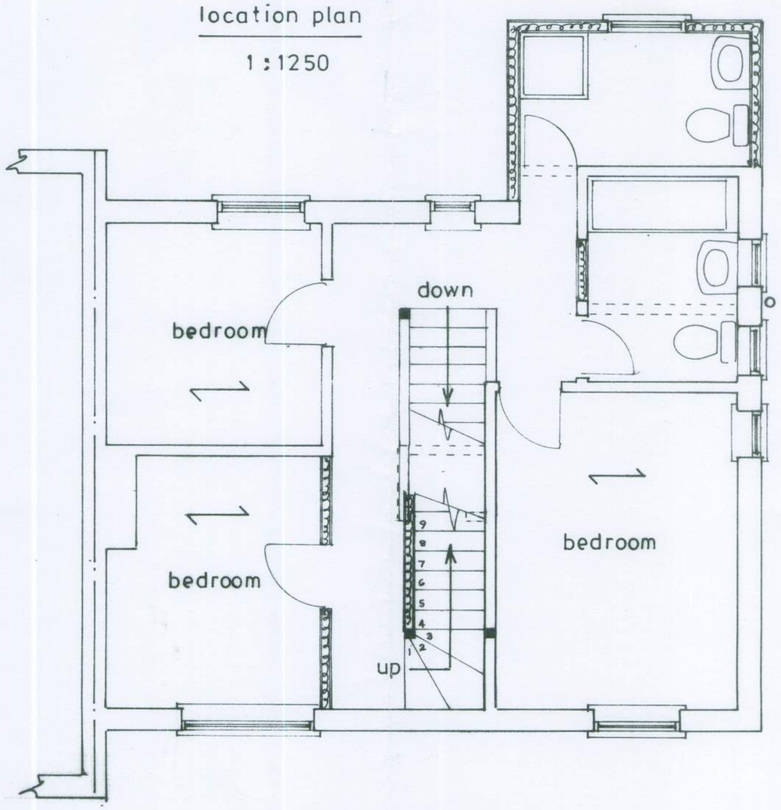

1st floor plan

sheet 1 of 3

PROPOSED LOFT CONVERSION AND 1ST FLOOR EXTENSION AT 37, LUCKING LANE, MIDDLETON-ON-SEA FOR MR. S. FORBES.

Bryan Butcher
Rainbow Cottage
Nyetimber Lane
Bognor Regis PO21 3JX
01243 266871
07973 233442
bryan.butcher@btinternet.com
www.bryanbutcher.com