ARUN DISTRICT COUNCIL M/67/22/HH

N

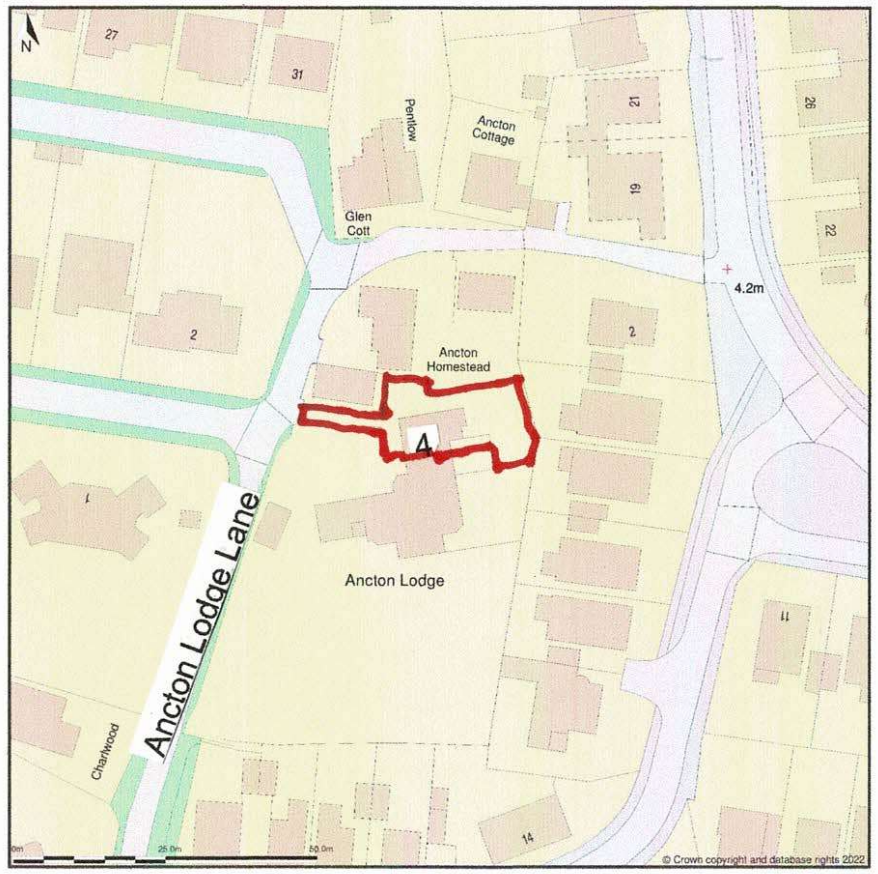

Site Plan shows area bounded by: 498095.47, 100385.04 498236.89, 100526.46 (at a scale of 1:1250), OSGridRef: SU9816 45. The representation of a road, track or path is no evidence of a right of way. The representation of features as lines is no evidence of a property boundary.

Produced on 15th Jun 2022 from the Ordnance Survey National Geographic Database and incorporating surveyed revision available at this date. Reproduction in whole or part is prohibited without the prior permission of Ordnance Survey. © Crown copyright 2022. Supplied by https://www.buyaplan.co.uk digital mapping a licensed Ordnance Survey partner (100053143). Unique plan reference: #00740538-3246F1

Ordnance Survey and the OS Symbol are registered trademarks of Ordnance Survey, the national mapping agency of Great Britain. Buy A Plan logo, pdf design and the www.buyaplan.co.uk website are Copyright © Pass Inc Ltd 2022

LOCATION PLAN 1:1250

0 10000 20000 30000 40000 50000
scale mm

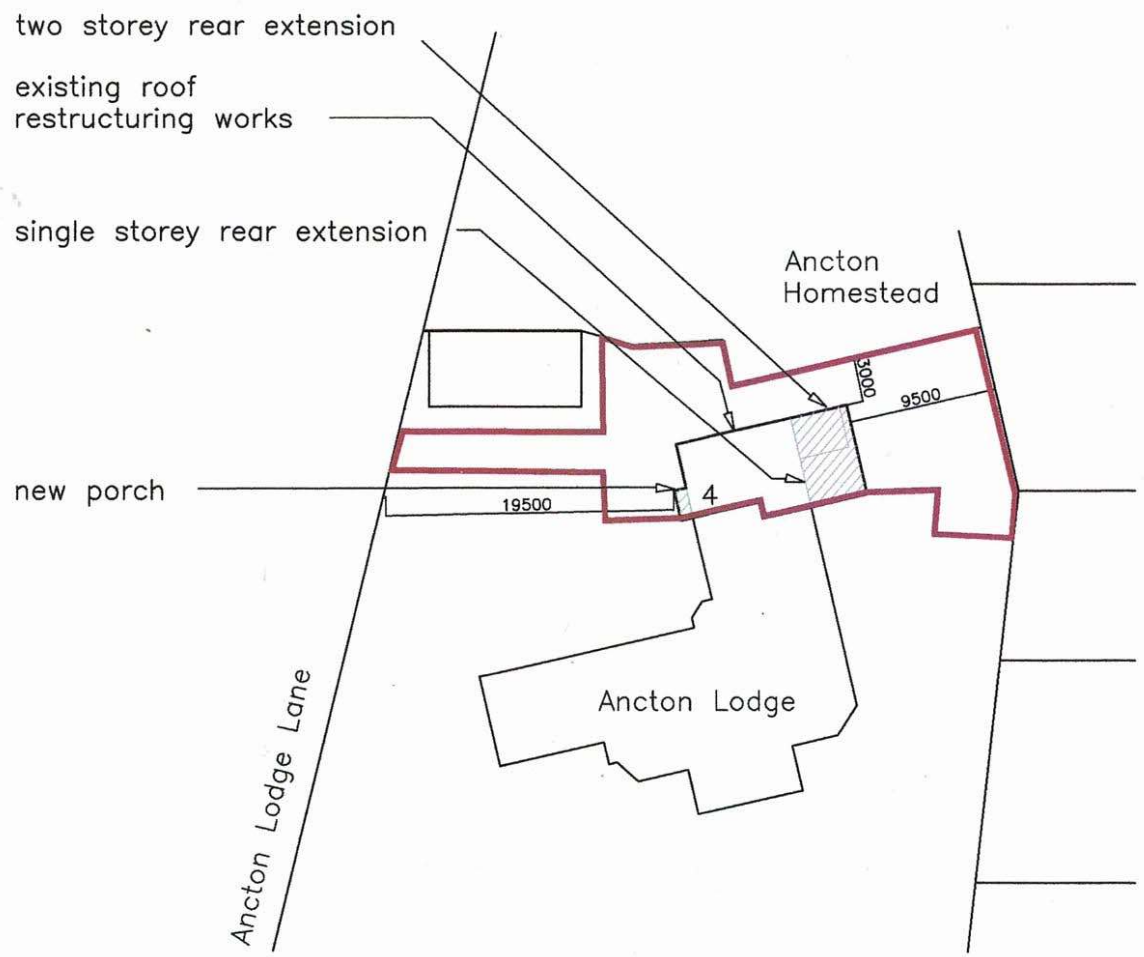

0 5000 10000 15000 20000
scale mm

BLOCK SITE PLAN 1:500

AMdesign
ARCHITECTURE DESIGN DEVELOPMENT
Leeza Aldis-Hobbs ARB RIBA SPAB
Mob: 07756 329400
e-mail: leeza@amdesignltd.co.uk

PROJECT
4 ANCTON LODGE
ANCTON LODGE LANE
BOGNOR REGIS
PO22 6LY
PROJECT STAGE
PLANNING

DRAWING
LOCATION PLAN
SITE PLAN
DRAWING No 382/01
REVISION

SCALE 1:1250 1:500 DRAWN LA
DATE JUNE 2022 CHECKED

paper size A3

LETTER	REVISION	DATE

This scheme is subject to town planning and all other necessary consents. All dimesions and levels to be checked on site. This drawing is to be read in conjunction with other relevant drawings and documents. Report all discrepancies to the Architect before work commences.
AM Design is the trading name of AM Design Ltd © AM Design Ltd. All rights reserved.