ARUN DISTRICT COUNCIL M/67/22/HH

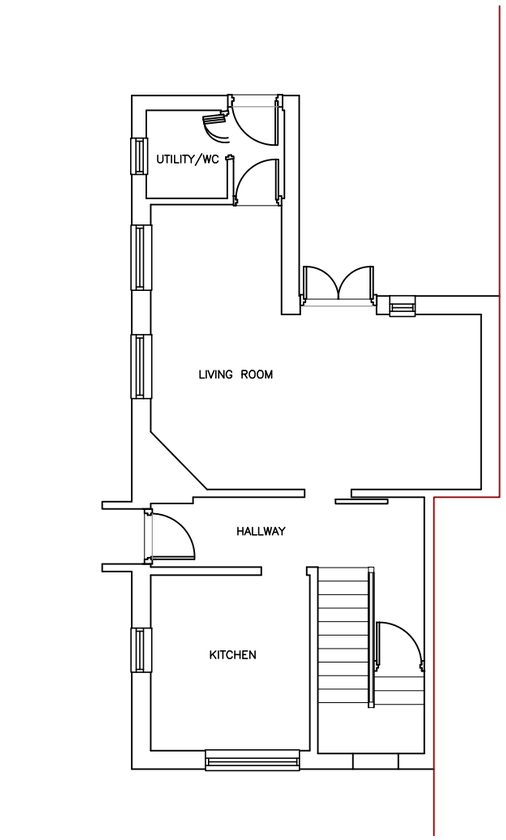

EXISTING GROUND FLOOR PLAN 1:100

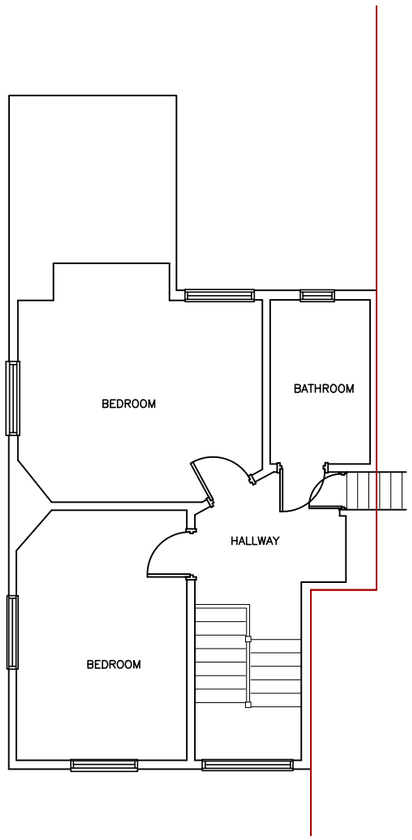

EXISTING FIRST FLOOR PLAN 1:100

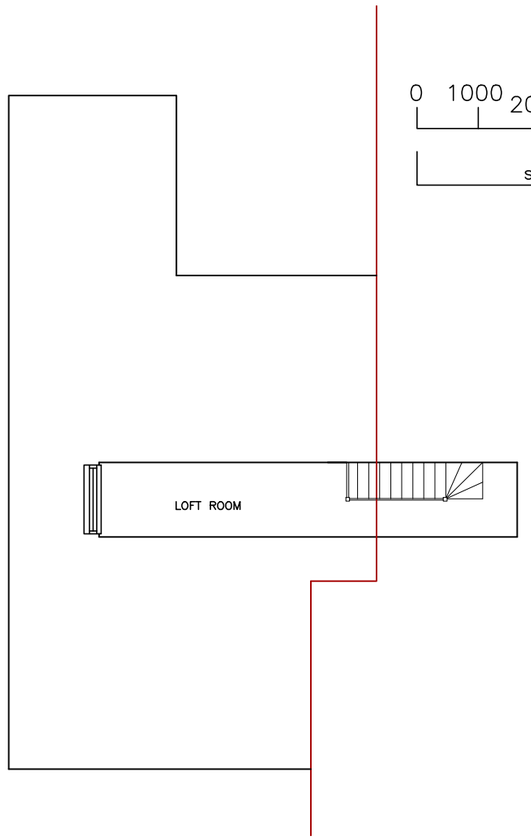

EXISTING LOFT PLAN 1:100

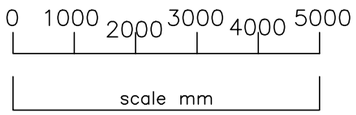

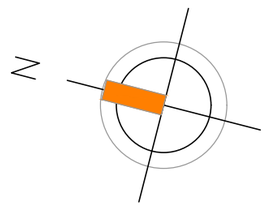

AMdesign
ARCHITECTURE DESIGN DEVELOPMENT
Leeza Aldis-Hobbs ARB RIBA SPAB
Mob: 07756 329400
e-mail: leeza@amdesignltd.co.uk

PROJECT
4 ANCTON LODGE
ANCTON LODGE LANE
BOGNOR REGIS
PO22 6LY
PROJECT STAGE
PLANNING

DRAWING
EXISTING PLANS
DRAWING No 382/02
REVISION

SCALE 1:100 DRAWN LA
DATE FEB 2022 CHECKED

paper size A3

LETTER	REVISION	DATE

This scheme is subject to town planning and all other necessary consents. All dimesions and levels to be checked on site. This drawing is to be read in conjunction with other relevant drawings and documents. Report all discrepancies to the Architect before work commences. AM Design is the trading name of AM Design Ltd © AM Design Ltd. All rights reserved.