ARUN DISTRICT COUNCIL M/21/16/HH



EXISTING EAST ELEVATION 1:100

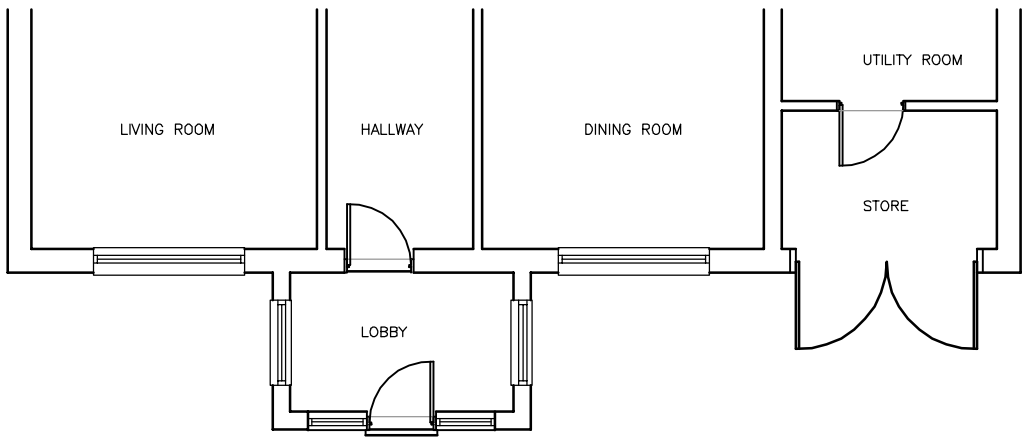

EXISTING PART PLAN 1:100



PROPOSED EAST ELEVATION 1:100

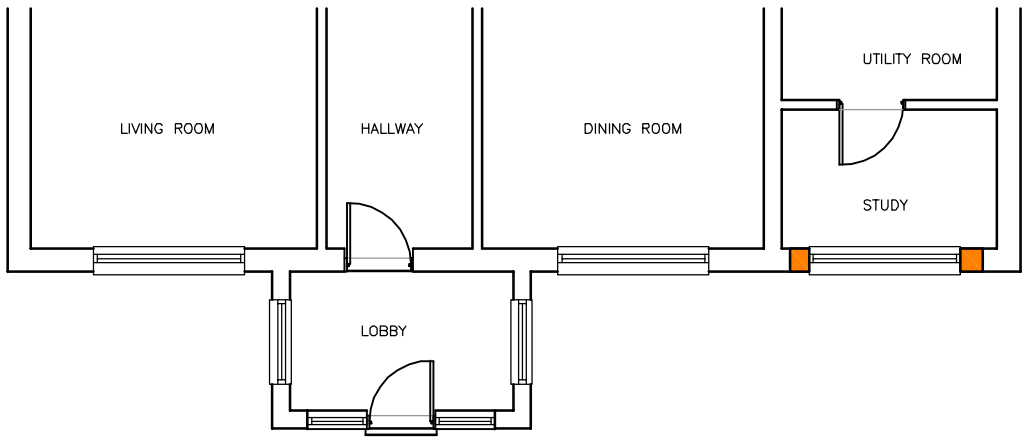

PROPOSED PART PLAN 1:100

AMdesign
ARCHITECTURE DESIGN DEVELOPMENT
Leeza Aldis-Hobbs ARB RIBA SPAB
Mob: 07756 329400
e-mail: leeza@amdesignltd.co.uk

PROJECT
19 EAST CLOSE
MIDDLETON on SEA
BOGNOR REGIS
PO22 7RS
PROJECT STAGE
PLANNING

DRAWING
EXISTING & PROPOSED
PLAN & ELEVATION
DRAWING No 169/03
REVISION

SCALE 1:100
DATE NOV 2015
DRAWN LA
CHECKED

LETTER	REVISION	DATE

This scheme is subject to town planning and all other necessary consents. All dimesions and levels to be checked on site. This drawing is to be read in conjunction with other relevant drawings and documents. Report all discrepancies to the Architect before work commences.
AM Design is the trading name of AM Design Ltd © AM Design Ltd. All rights reserved.