EXISTING GROUND FLOOR PLAN

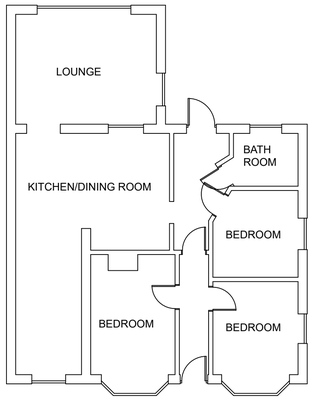

EXISTING ROOF PLAN

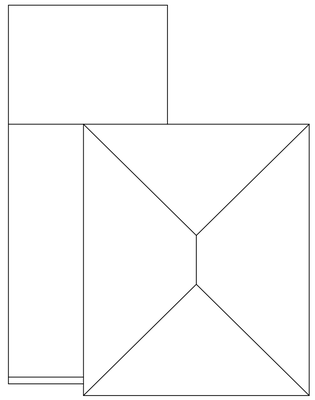

EXISTING WEST ELEVATION

EXISTING EAST ELEVATION

EXISTING SOUTH ELEVATION

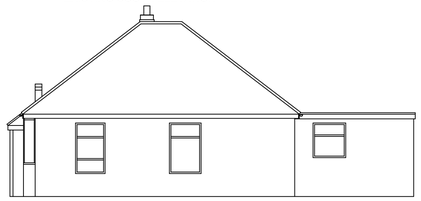

EXISTING NORTH ELEVATION

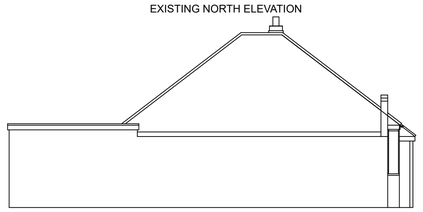

0 1 2 3 4 5 6 7 8 9 10

PROPOSED GROUND FLOOR PLAN

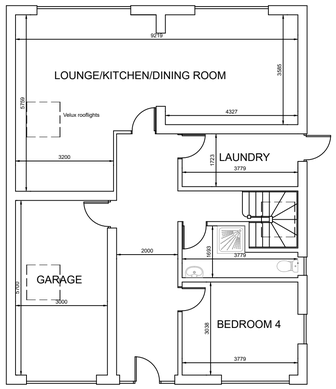

PROPOSED FIRST FLOOR PLAN

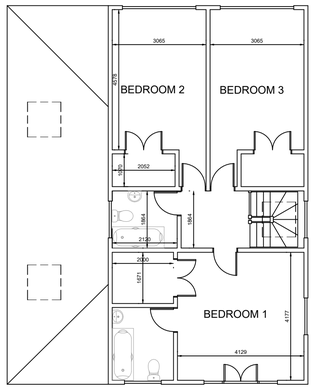

PROPOSED ROOF PLAN

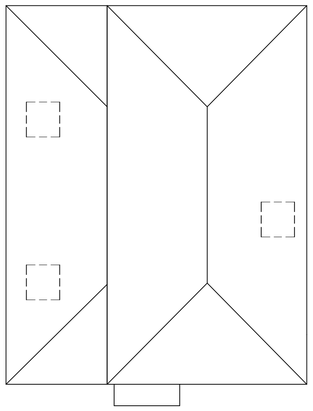

PROPOSED NORTH ELEVATION

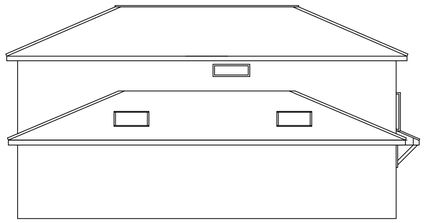

PROPOSED SOUTH ELEVATION

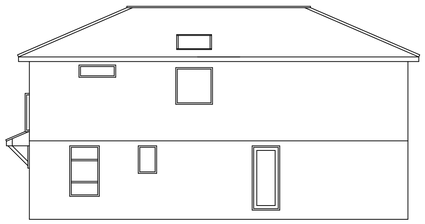

PROPOSED EAST ELEVATION

PROPOSED WEST ELEVATION

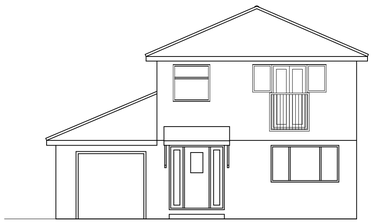

REVISIONS

Notes
1. These are computerised drawings for the purposes of obtaining planning & building regulations approvals & are based on certain overall measurements.
2. Dimensions shown must not be relied upon and must be checked on site and verified prior to commencement of work.
3. Where applicable this drawing is to be read in conjunction with other consultants' drawings & calculations.
4. Do not scale from these drawings, except for planning purposes
5. Any Work undertaken prior to Planning and Building Regulations Approval is done so entirely at the Client/Contractors own risk

© 2021 - T. Murray

TIM MURRAY CBuildE MCABE
BUILDING CONSULTANT
48 Pier Road
Littlehampton West
Sussex BN17 5LP

01903 730228

PROJECT DETAIL
19 ELM DRIVE, ELMER SANDS
WEST SUSSEX, P022 6JE

EXTENSION & ALTERATIONS

FOR: MR AND MRS S. CARPENTER

DRAWING PLANNING
SCALE 1/100 @ A1
DATE: NOVEMBER 2021
DRAWN: T. Murray

DRAWING: 21/83/2
REVISION:

ARUN DISTRICT COUNCIL M/147/21/HH