

east

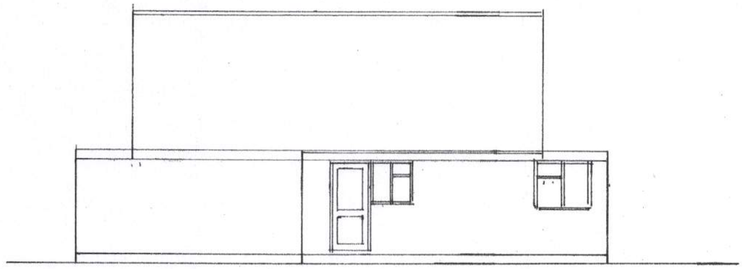

south

1 : 100

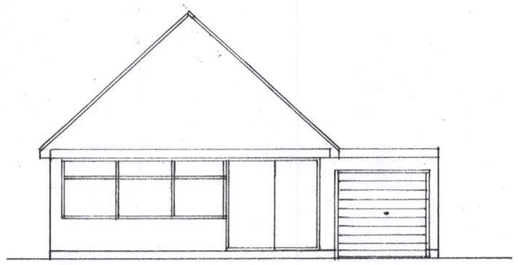

west

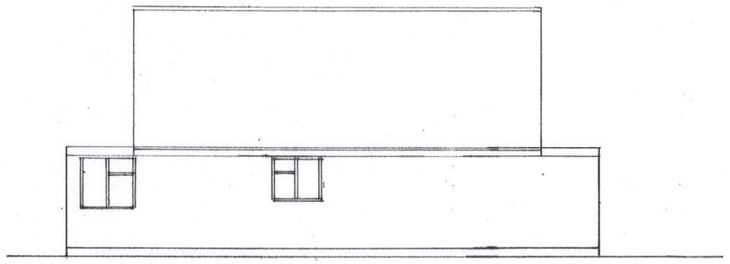

north

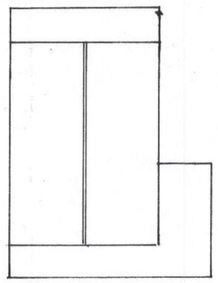

roof plan

1 : 200

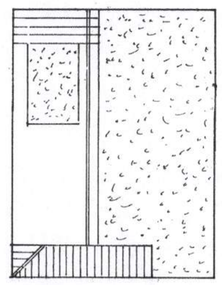

proposed roof plan

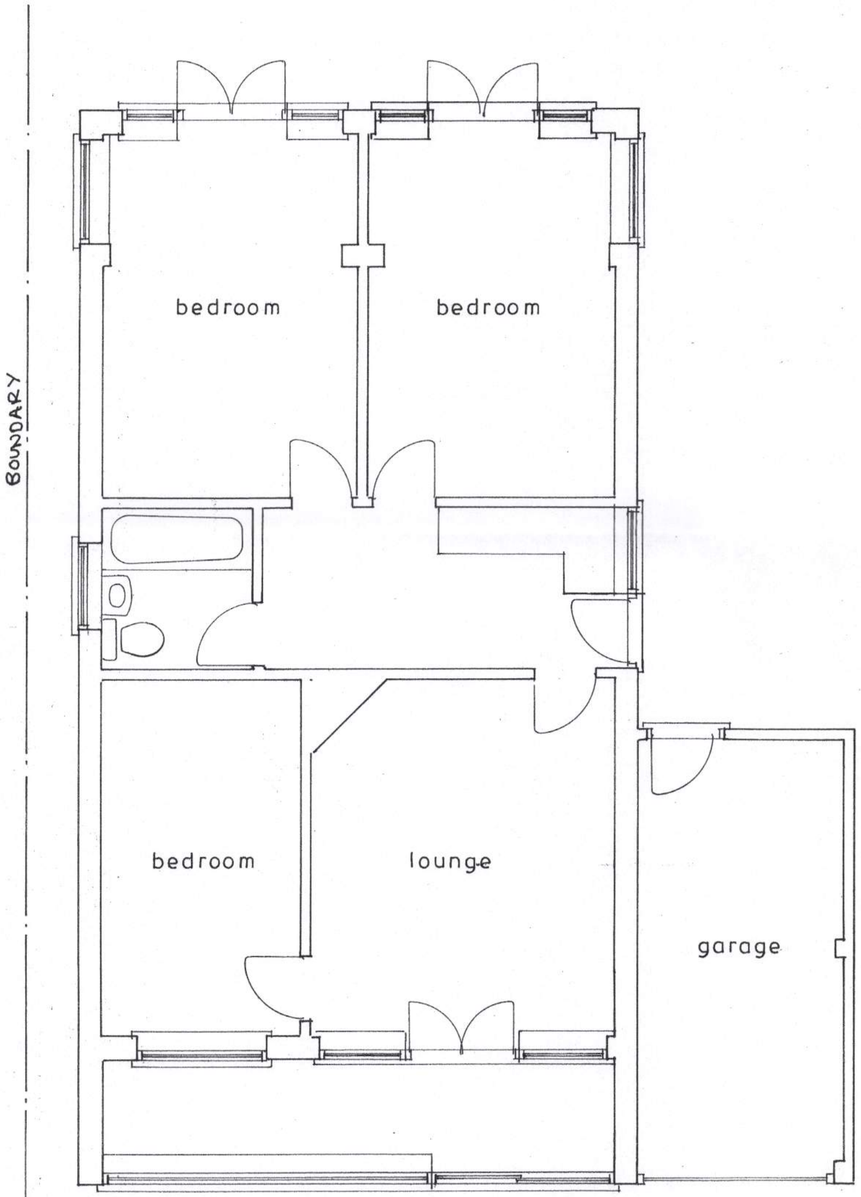

Ground floor plan

1 : 50

Existing

PROPOSED TWO STOREY EXTENSION AT 25, THE LAYNE, ELMER FOR MR. & MRS. J. DEANE.

Bryan Butcher
Rainbow Cottage
Nyetimber Lane
Bognor Regis PO21 3JX
01243 266871
07973 233442
bryan.butcher@btinternet.com
www.bryanbutcher.com

ARUN DISTRICT COUNCIL M/131/17/HH