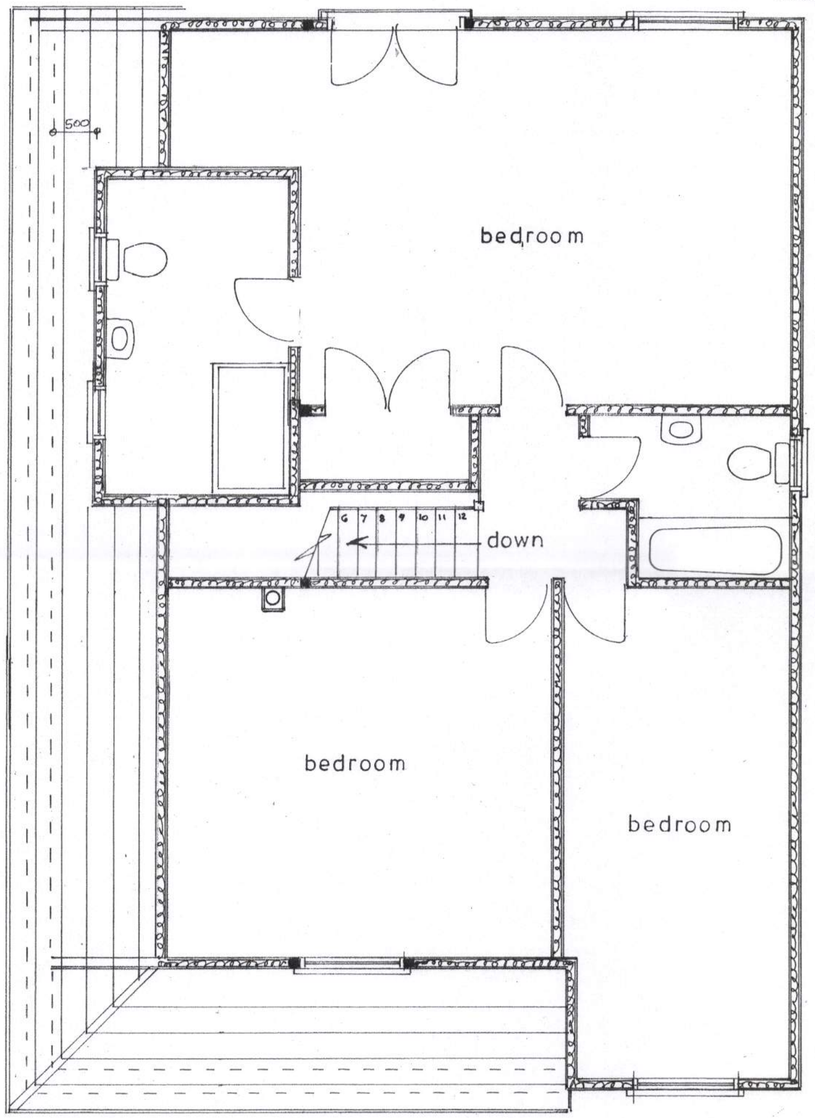

1st floor plan

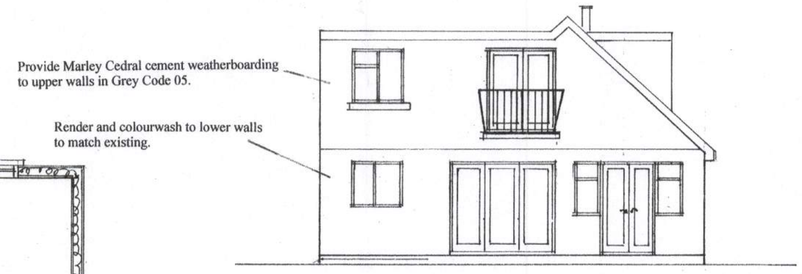

east

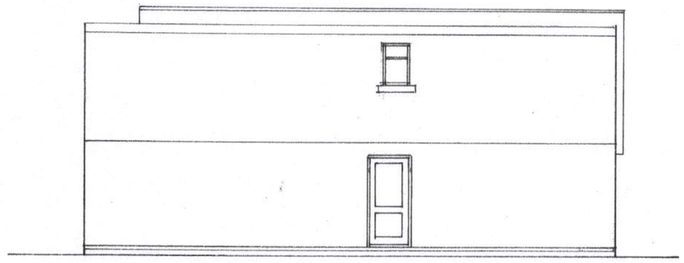

south

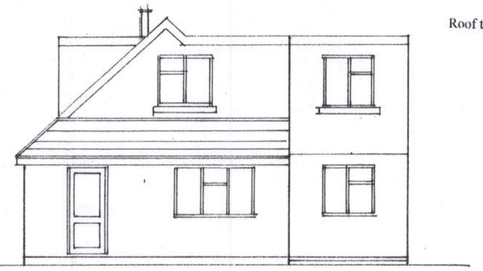

west

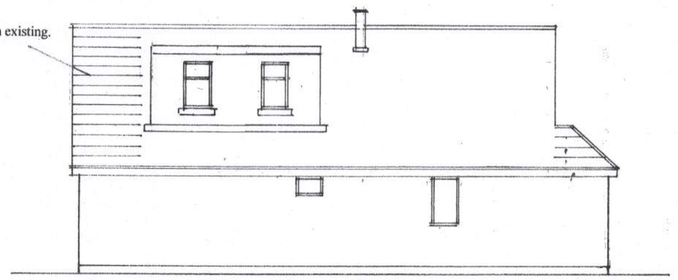

north

1 : 100

sheet 2 of 3

Proposed

PROPOSED TWO STOREY EXTENSION AT 25, THE LAYNE, ELMER
FOR MR. & MRS. J. DEANE.

Bryan Butcher
Rainbow Cottage
Nyetimber Lane
Bognor Regis PO21 3JX
01243 266871
07973 233442
bryan.butcher@btinternet.com
www.bryanbutcher.com

ARUN DISTRICT COUNCIL M/131/17/HH