

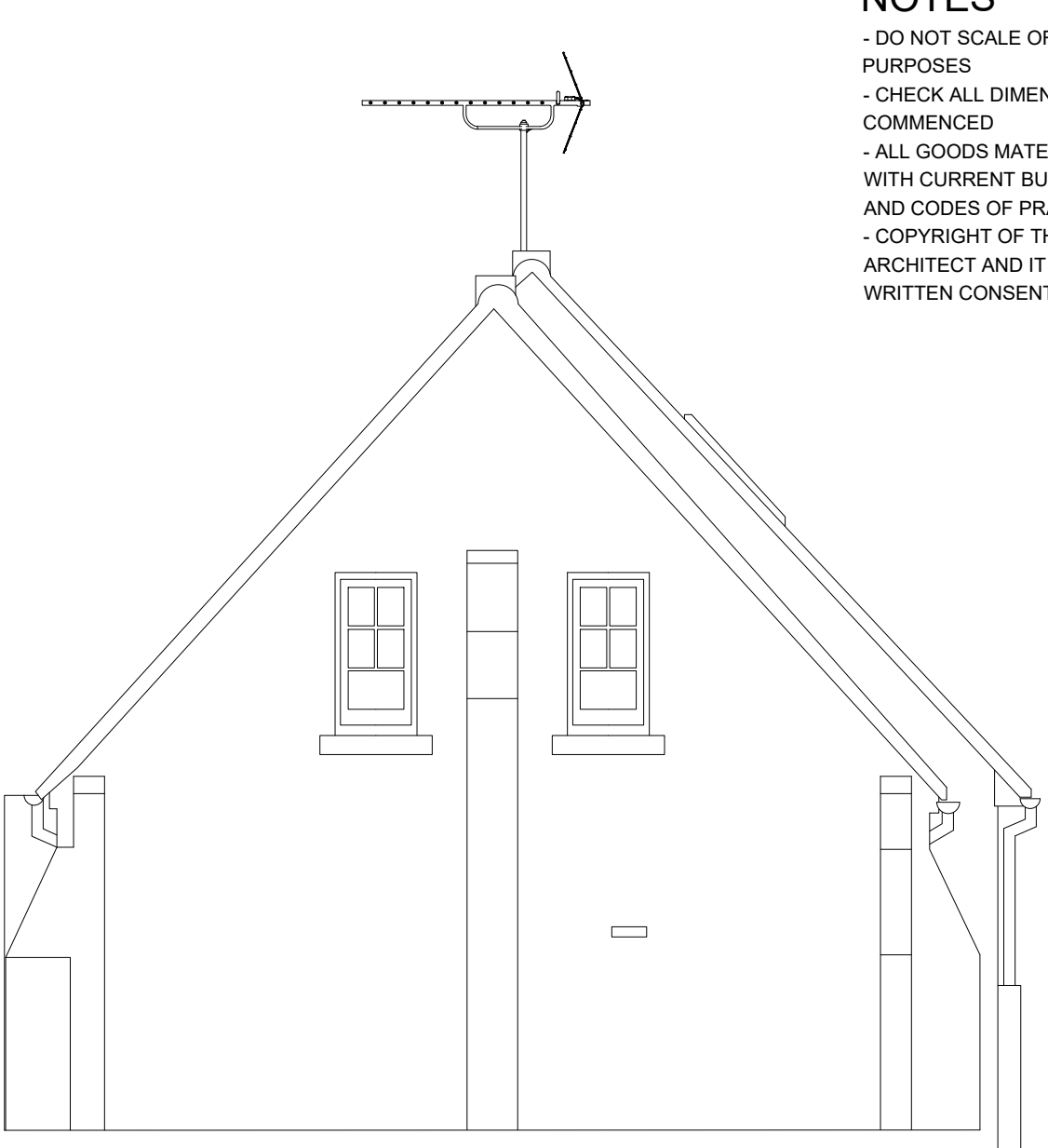

SOUTH WEST ELEVATION AS PROPOSED 1:50

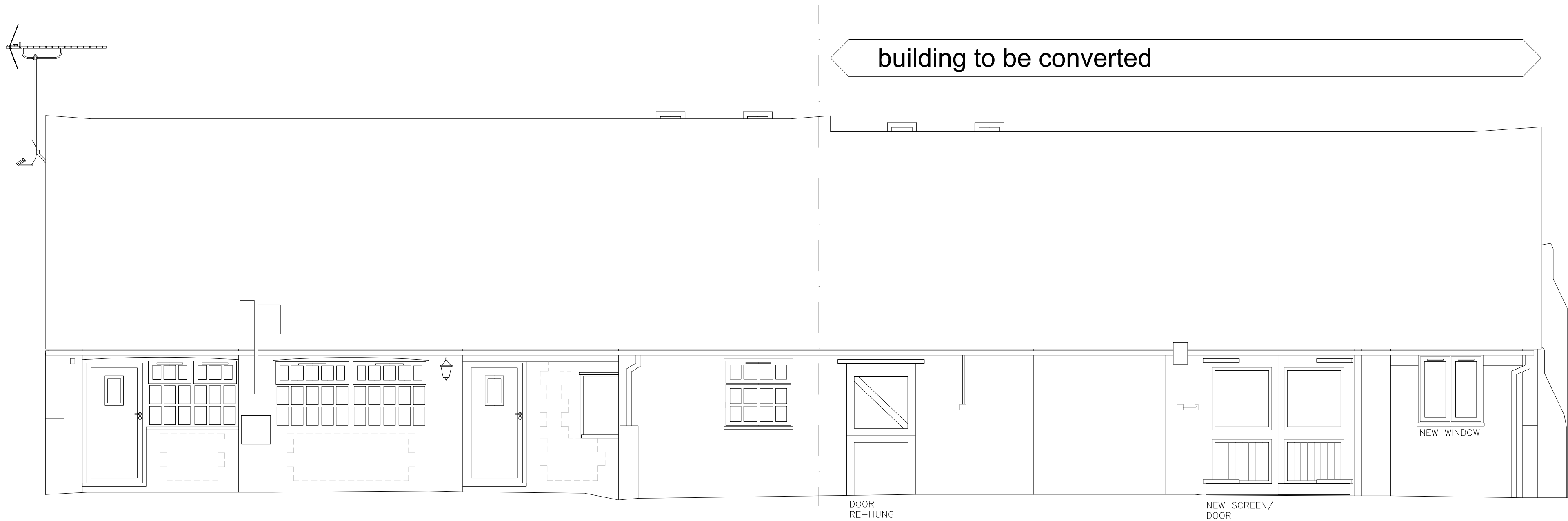

NORTH WEST ELEVATION AS PROPOSED 1:50



NORTH EAST ELEVATION AS PROPOSED 1:50

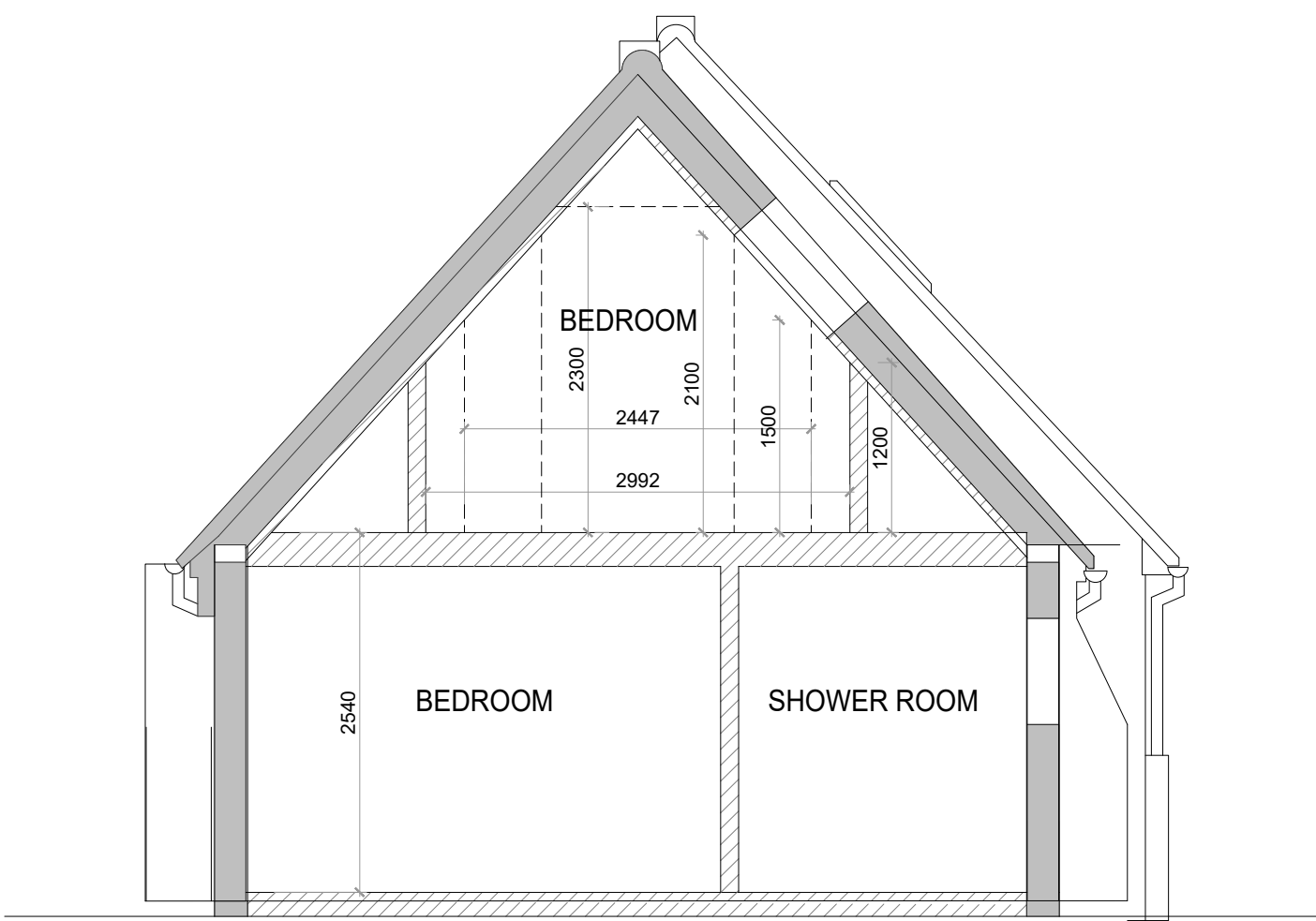

TYPICAL SECTION AS PROPOSED 1:50

EXTERNAL MATERIALS SCHEDULE -

ROOF - ALL EXISTING FULLY INTERLOCKING ROOF TILES TO REMAIN

WALLS - ALL EXISTING FLINT / FACE BRICKWORK TO REMAIN

NEW WINDOWS / DOORS TO BE IN TIMBER STAINED TO MATCH THE EXISTING/ ADJACENT BUILDING

NEW VELUX WINDOWS - STAINED TO MATCH EXISTING/ ADJACENT BUILDING

NOTES

- DO NOT SCALE OFF THIS DRAWING EXCEPT FOR PLANNING PURPOSES
- CHECK ALL DIMENSIONS ON SITE BEFORE ANY WORK IS COMMENCED
- ALL GOODS MATERIALS AND WORKMANSHIP MUST CONFORM WITH CURRENT BUILDING REGULATIONS, BRITISH STANDARDS AND CODES OF PRACTICE
- COPYRIGHT OF THIS DRAWING IS RETAINED BY THE ARCHITECT AND IT MUST NOT BE REPRODUCED WITHOUT WRITTEN CONSENT

A	14/01/25	HG	WINDOW ADDED
REV	DATE	BY	AMENDMENT
<div><div></div><div><div>folkes architects</div><div>L 01903 868628 info@folkesarchitects.co.uk</div></div><div><div>The Old Forge &amp; Church Street Storrington West Sussex BN20 4LA</div></div></div>			
CLIENT Mr & Mrs Harriot			
JOB TITLE Broomhurst Lodge Lyminster Road Lyminster West Sussex BN17 7QQ			
DRAWING TITLE Elevations and section as proposed			
DRAWING STATUS Planning			
NOT FOR CONSTRUCTION USE UNLESS STATED AS 'CONSTRUCTION'			
DATE Aug 2024	SCALE See dwg	DRAWN BY JB	
		CHECKED BY MF	
JOB NO. 24034	DRAWING NO. 2.03	REVISION A	