

THIS DRAWING IS PROTECTED BY COPYRIGHT AND MUST NOT BE COPIED OR REPRODUCED WITHOUT THE WRITTEN CONSENT OF RGP PARTNERSHIP LIMITED. NO DIMENSIONS ARE TO BE SCALED FROM THIS DRAWING. ALL DIMENSIONS AND SEES TO BE CHECKED ON SITE. NORTH POINTS SHOWN ARE INDICATIVE. ©

SITE SPECIFIC HAZARDS

IN ACCORDANCE WITH THE REQUIREMENTS OF THE CONSUMER PROTECTION ACT 2015 THE FOLLOWING SIGNIFICANT RESIDUAL HAZARDS HAVE NOT BEEN DESIGNATED OUT OF THIS PROJECT AND MUST BE TAKEN INTO CONSIDERATION BY CONTRACTORS PLANNING TO UNDERTAKE THE WORKS SHOWN ON THIS DRAWING

SCALE 1:500  
0m 5 10 15 20 25 30

NOTES:  
THIS DRAWING SHOULD BE READ IN CONJUNCTION WITH ALL CONSULTANTS AND SPECIALIST DRAWINGS AND SPECIFICATIONS.

THIS DRAWING IS BASED ON:  
1) ELEVATIONS SURVEY BY: CMS LTD  
DRAWING REF: 'CMS-205-05.05'  
DATE: JUNE 2024

PROPOSED LEVELS AND FINISHED FLOOR LEVELS TO BE AGREED WITH DRAINAGE AND STRUCTURAL ENGINEER.  
DIMENSIONS GIVEN ON THIS DRAWING ARE APPROXIMATE ONLY AND MUST BE CHECKED ON SITE FOR ALL PURPOSES.

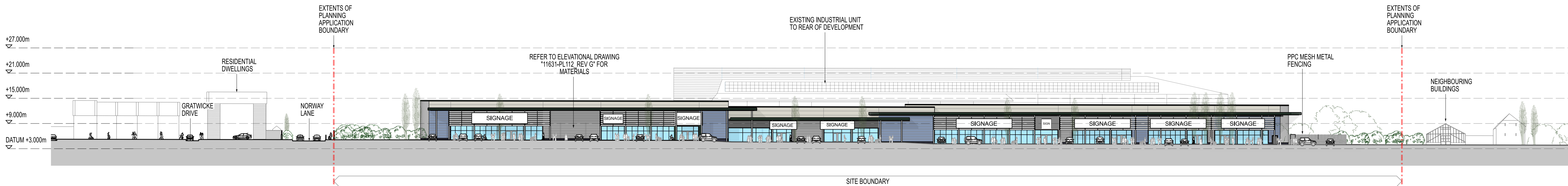

PROPOSED FRONT ELEVATION A - A

SCALE 1:500

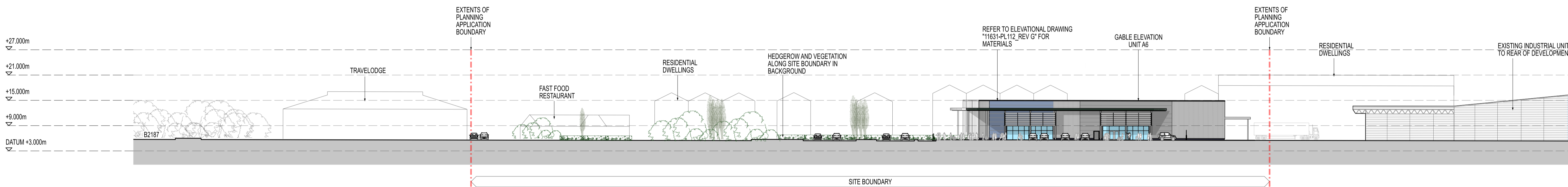

PROPOSED UNIT A6 GABLE ELEVATION B - B

SCALE 1:500

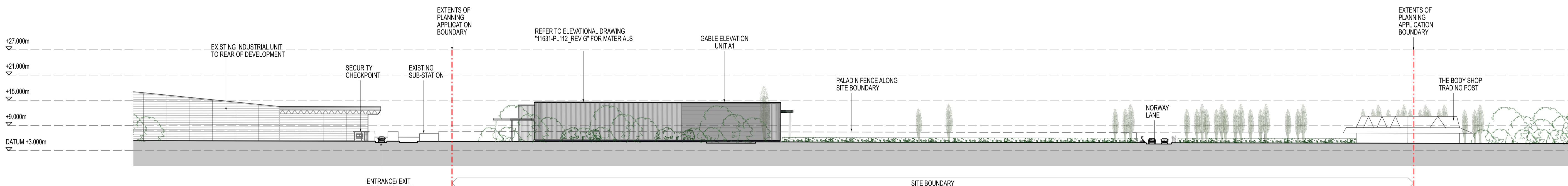

PROPOSED UNIT A1 GABLE ELEVATION C - C

SCALE 1:500

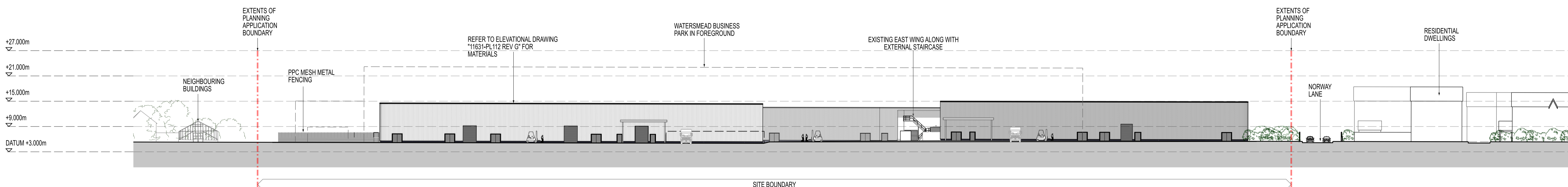

PROPOSED REAR ELEVATION D - D

SCALE 1:500

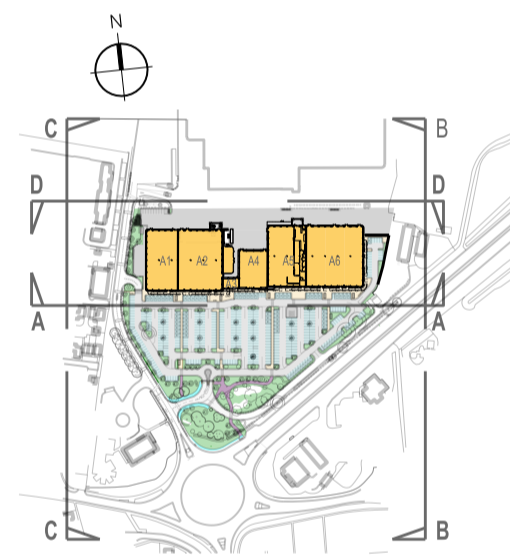

KEY PLAN

REV.	DATE	NOTES	INT.
F	13.11.25	UNIT A6 ELEVATION UPDATE	EDD
E	07.11.25	UNIT A6 AMENDED	EDD
D	17.04.25	UNIT A6 FRONT ELEVATION UPDATE & GENERAL AMENDMENTS	EDD
C	11.04.25	ELEVATIONS SIGNAGE UPDATE & GENERAL AMENDMENTS	EDD
B	04.04.25	ELEVATIONS UPDATE	EDD
A	01.04.25	GENERAL AMENDMENTS	EDD

CLIENT / PROJECT  
HALLWAY PROPERTIES LIMITED  
LAND AT NORWAY LANE  
LITTLEHAMPTON

DRAWING TITLE  
UNIT A PROPOSED  
CONTEXTUAL ELEVATIONS

STATUS  
PLANNING

DATE  
27/01/25

PROJECT NUMBER  
11631

DRAWING NO.  
PL113

THE RATCLIFFE GROVES PARTNERSHIP

MANCHESTER  
103 MANCHESTER ROAD  
BURY LANCASHIRE BL9 6TD  
T: 0161 797 4000 E: manchester@rgp.co.uk  
www.rgp.co.uk

LONDON  
19 BEDFORD ROAD  
LONDON WC1R 4EJ  
T: 020 7600 6666 E: london@rgp.co.uk

