

ESTIMATED

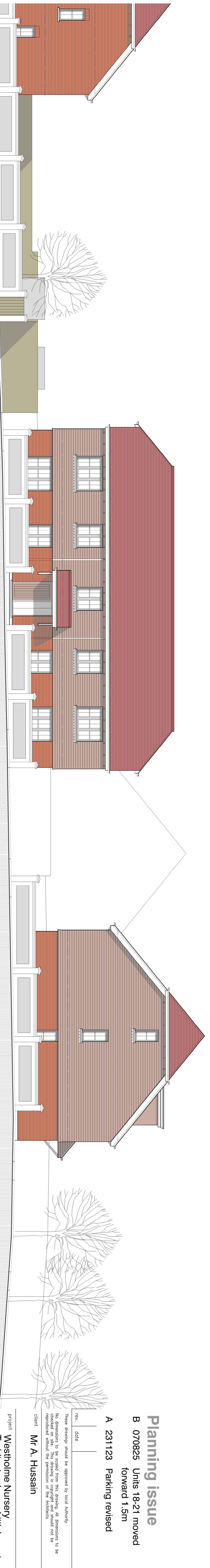
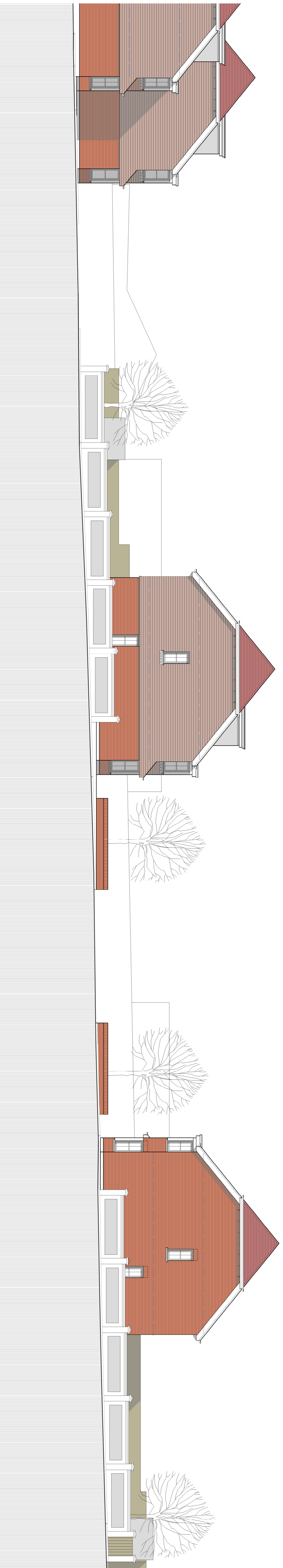
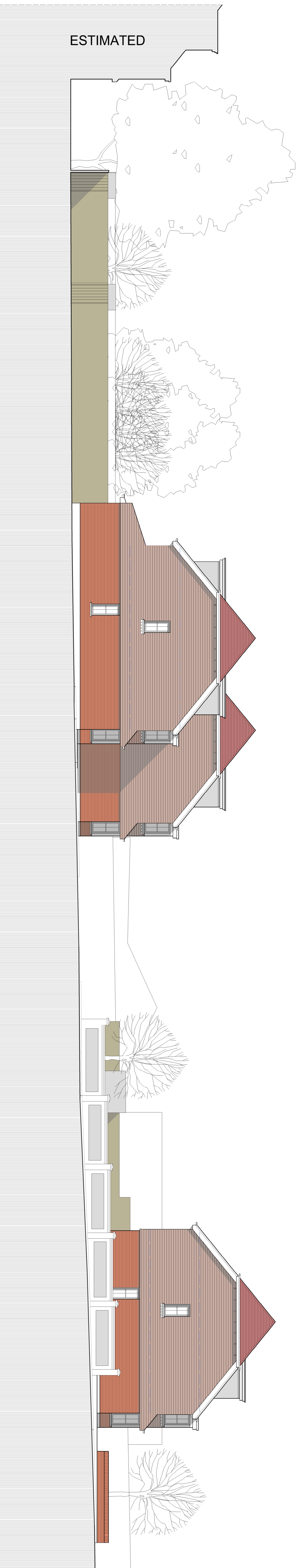

Planning issue

B 070825 Units 18-21 moved forward 1.5m
A 231123 Parking revised

These drawings should be approved by local authority
before construction. The drawings are for general reference only and should not be reproduced without the permission of the architects.
client **Mr A. Hussain**

Project **Westholme Nursey
Toddington Lane, Littlehampton**

drawing **Proposed section AA**

scale **Shown@A1** date **May 2017**

24 St Johns Road
Hove, East Sussex BN3 2FB
tel: 01273 202320
email: info@turnerassociates.co.uk

Turner Associates
Architects and Planning Consultants

Proposed section AA Scale 1:100@A1 See drawing 10 for section reference

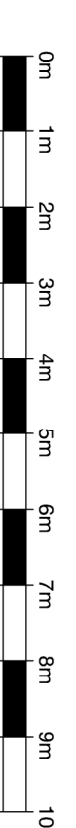

TA 1057 / 18 Rev. B