

**Section AA**

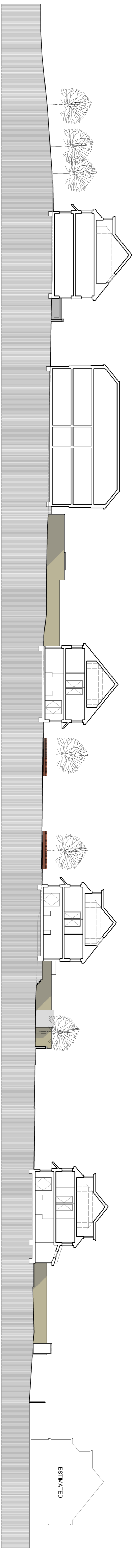

**Section BB**

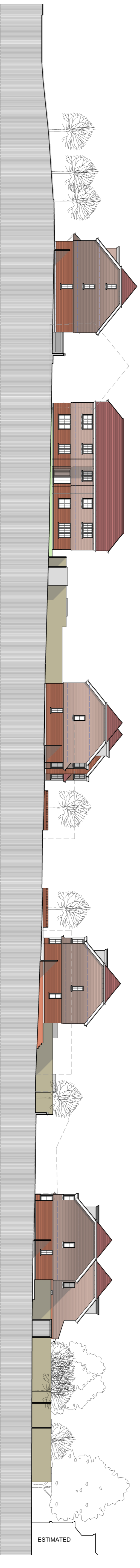

**Section CC**

**Planning issue**  
 B 070825 Units 18-21 moved  
 forward 1.5m  
 A 231123 Parking revised

rev.	date

These drawings should be approved by local authority  
 officers prior to the submission of the application to be  
 considered for planning permission. The drawings should not be  
 reproduced without the permission of the architects.

client **Mr. A. Hussain**

Project **Westholme Nursey**  
**Toddington Lane, Littlehampton**

drawing **Proposed sections**

scale **Shown@A1** ddle **May 2017**  
 drawn

24 St John's Road  
 Hove, East Sussex BN3 2FB  
 tel: 01323 203230  
 email: info@turnerassociates.co.uk

**Turner Associates**  
 Architects and Planning Consultants

**TA 1057 / 11** rev. **B**

**Proposed sections** Scale 1:250@A1 See drawing 10 for section references

