

Proposed ground floor plan

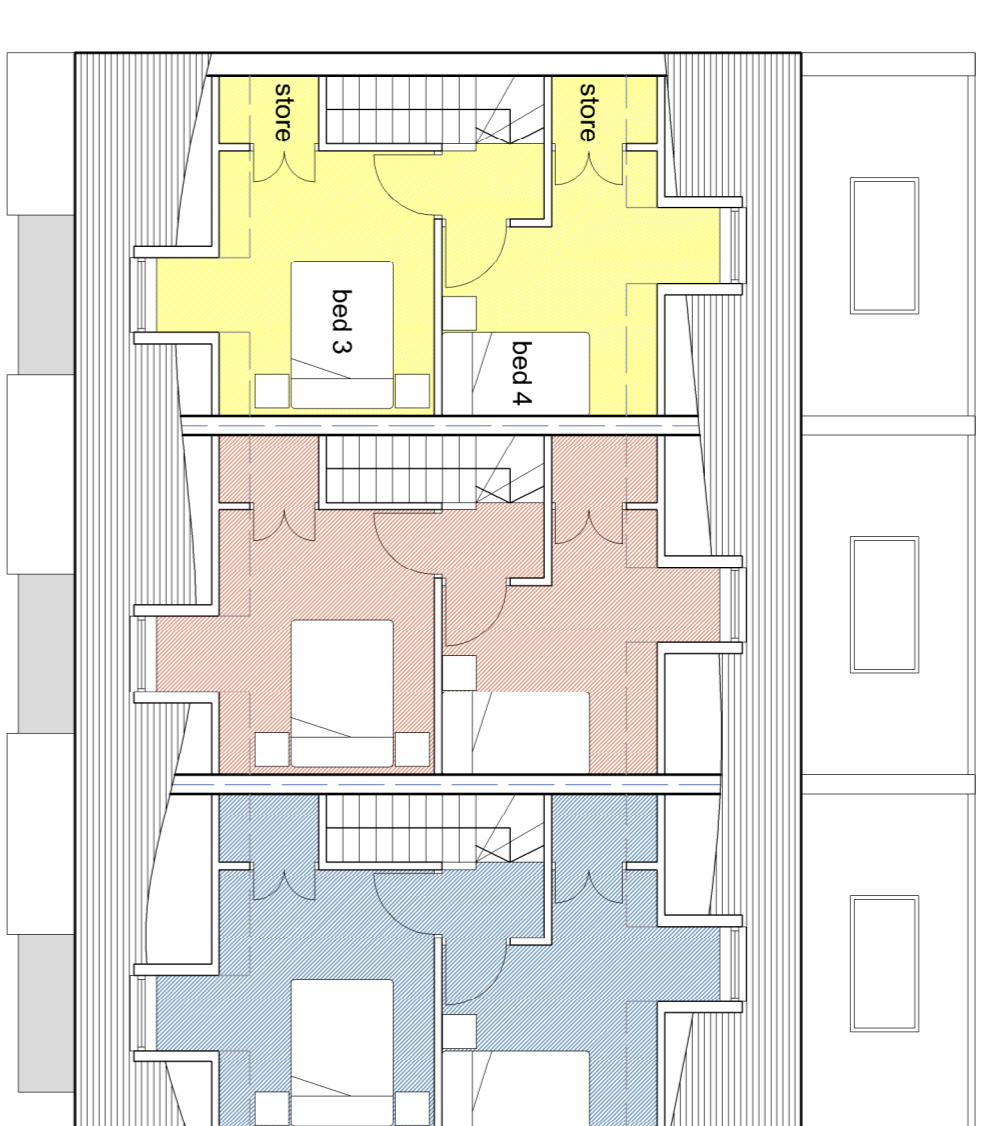

Proposed first floor plan



Proposed second floor plan

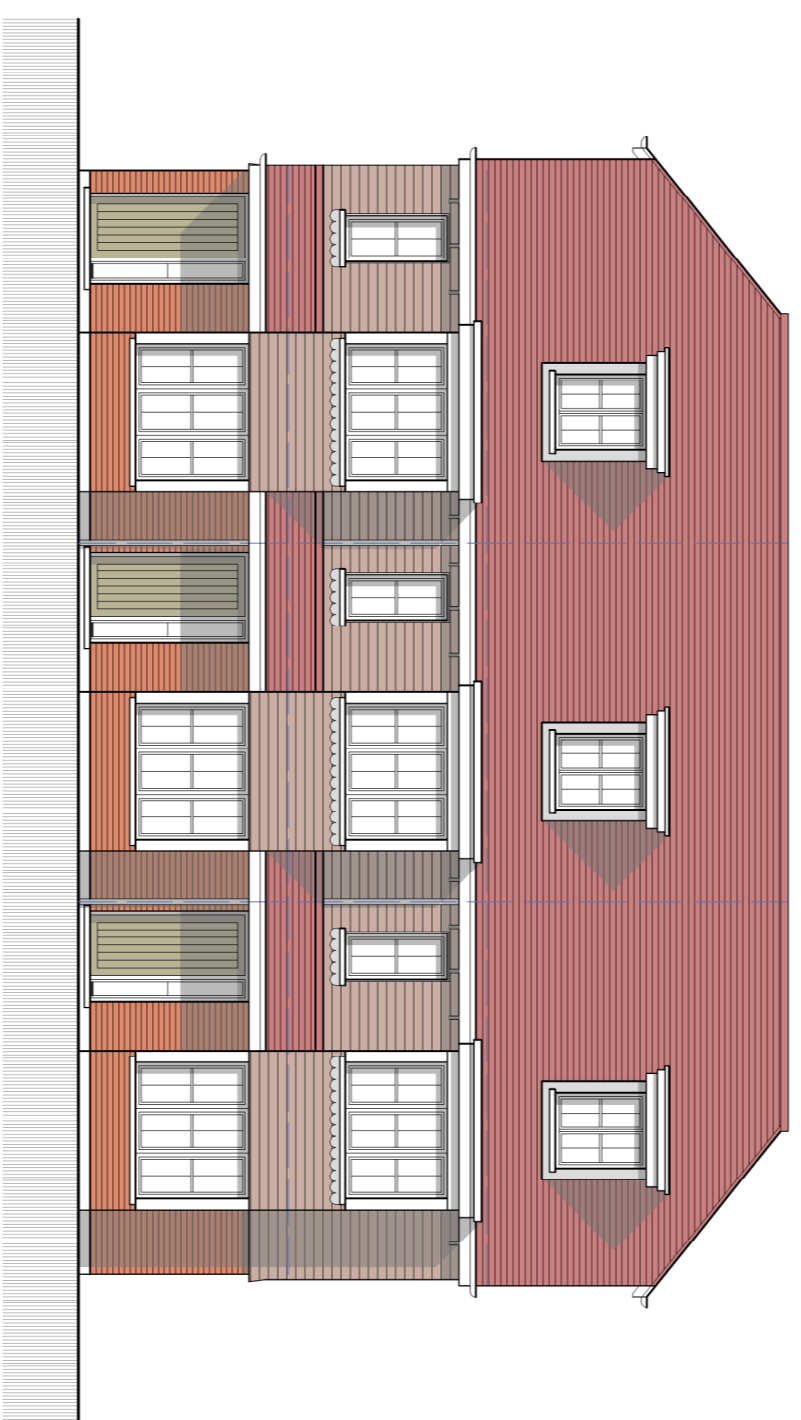

Proposed front elevation



Proposed rear elevation

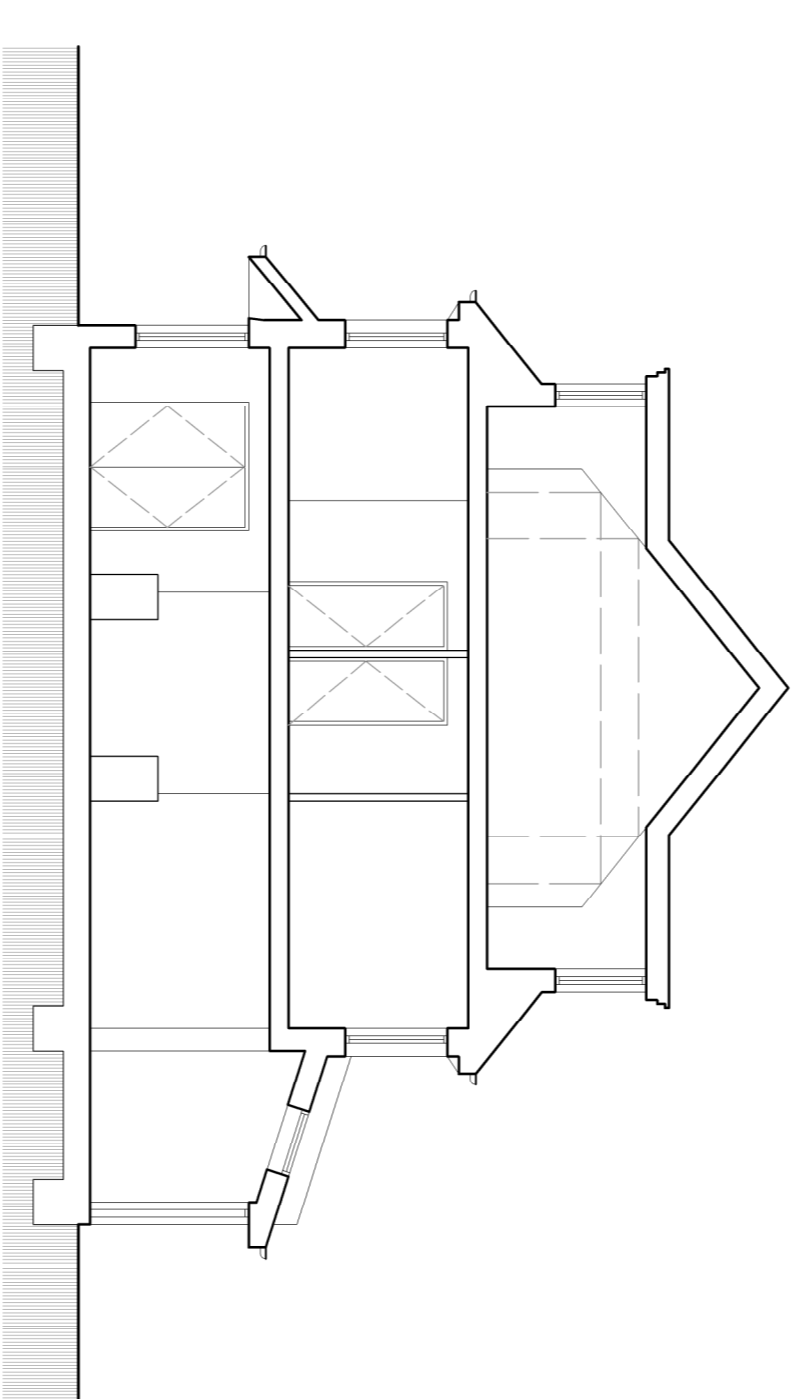

Proposed section

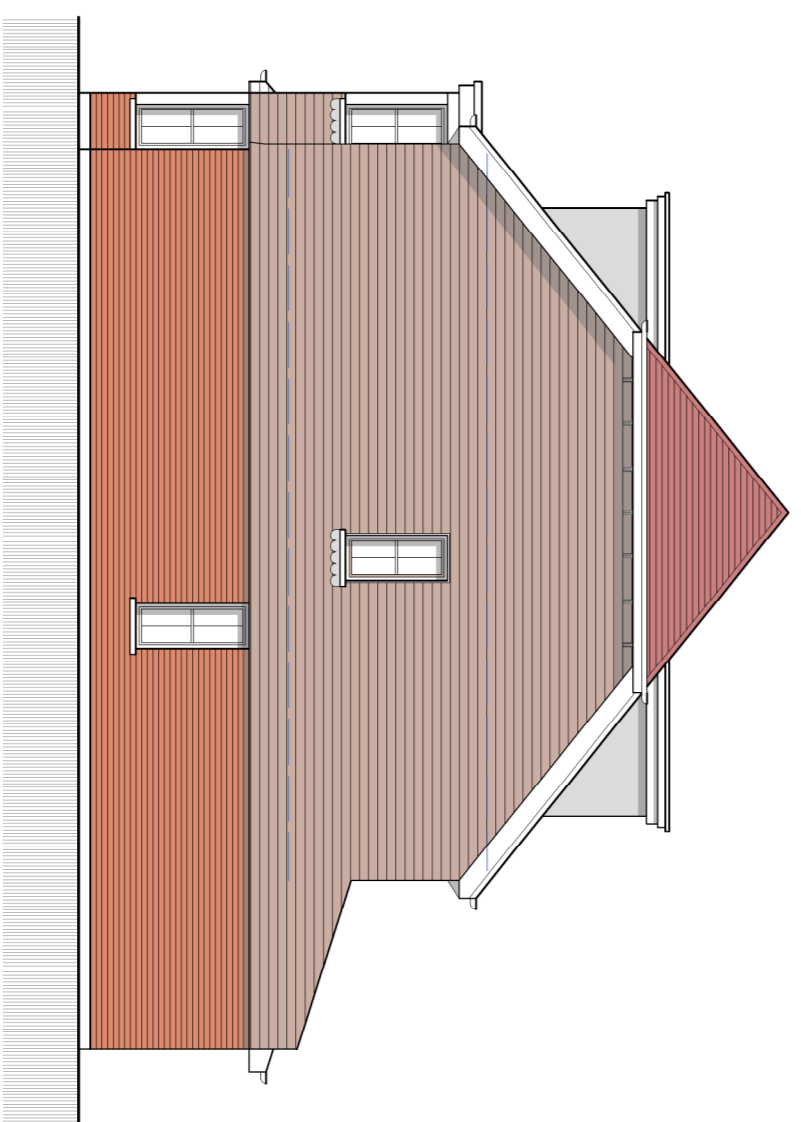

Proposed side elevation

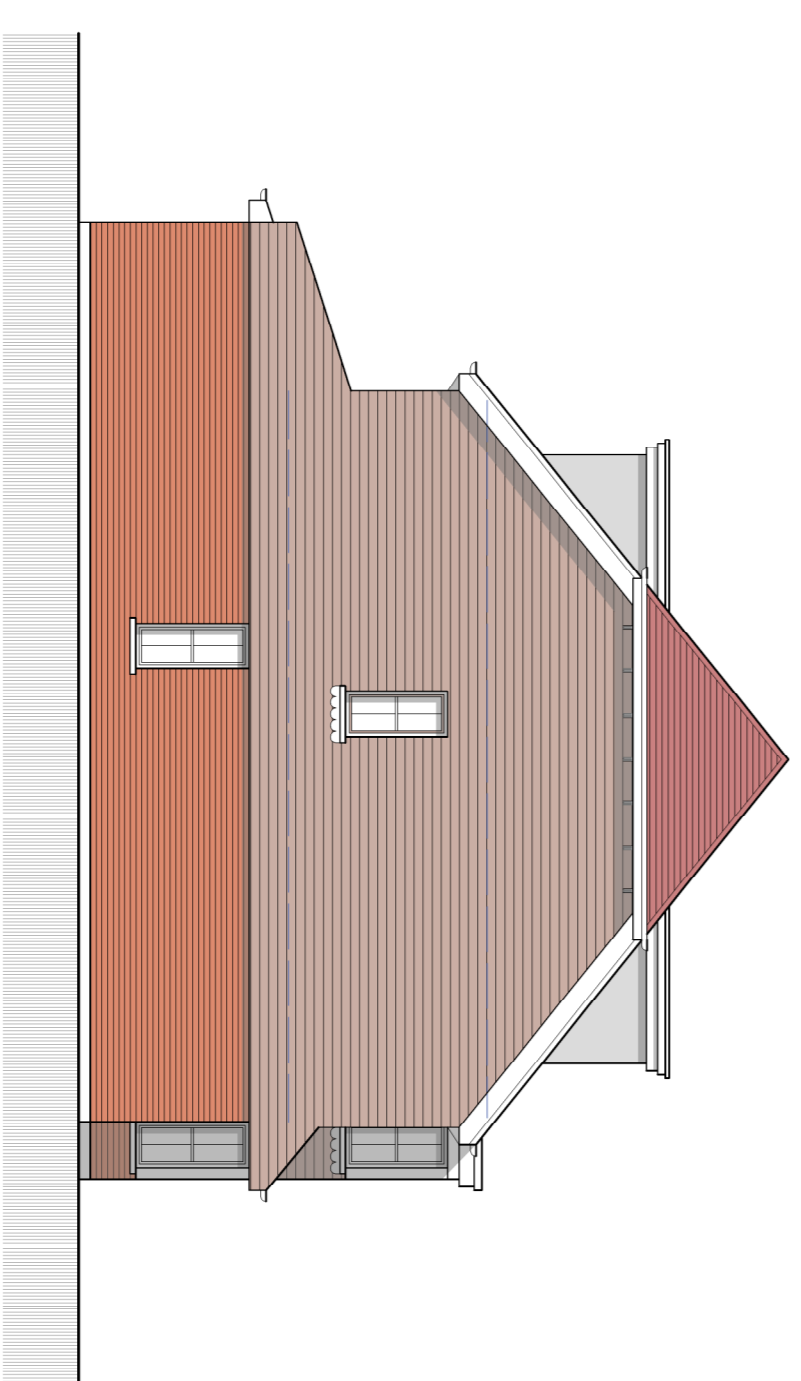

Proposed side elevation

Planning issue

rev.	date

These drawings should be approved by local authority.
No responsibility is accepted by the architect for any errors or omissions in the drawings or for any consequences arising from the use of the drawings without the permission of the architect.

client **Mr. A. Hussain**

Project **Westholme Nursey
Toddington Lane, Littlehampton**

drawing **Proposed 4 bed units**

scale **Shown@A1** date **May 2017**
drawn

24 St John's Road
Hove, East Sussex BN3 2FB
tel: 01323 203230
email: info@turnerassociates.co.uk

Turner Associates
Architects and Planning Consultants
TA 1057 /15

