

Proposed ground floor plan

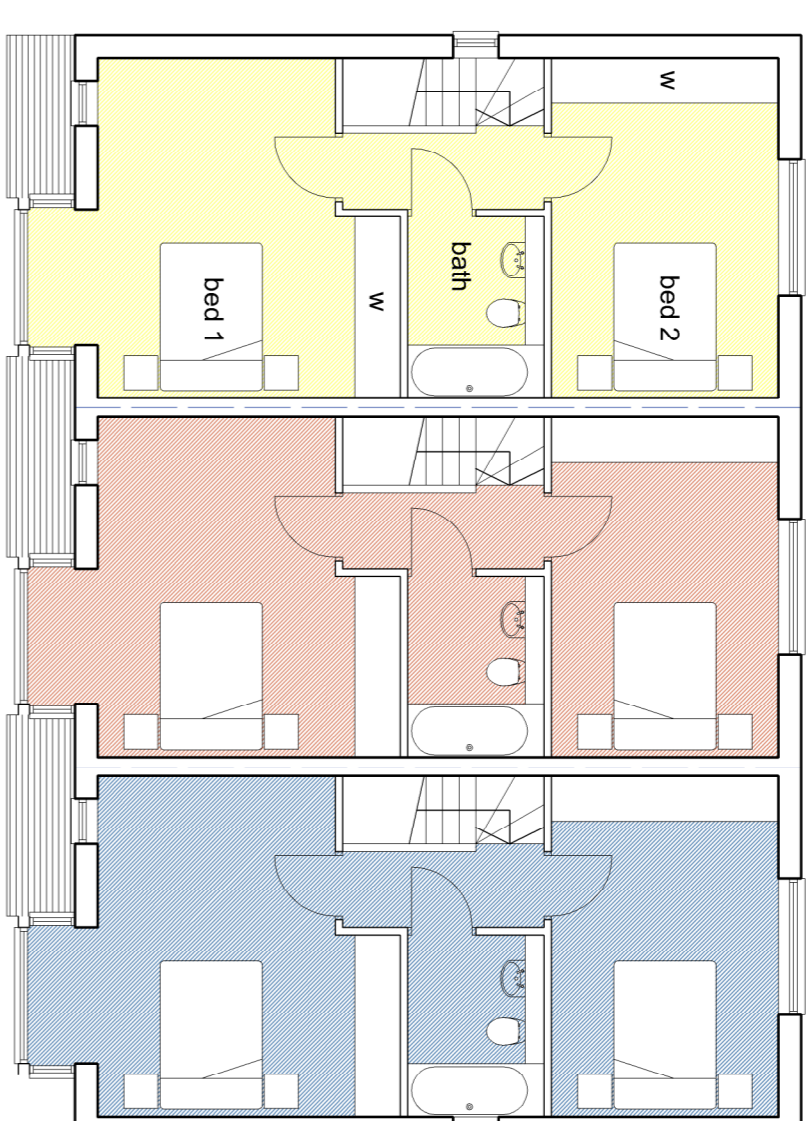

Proposed first floor plan

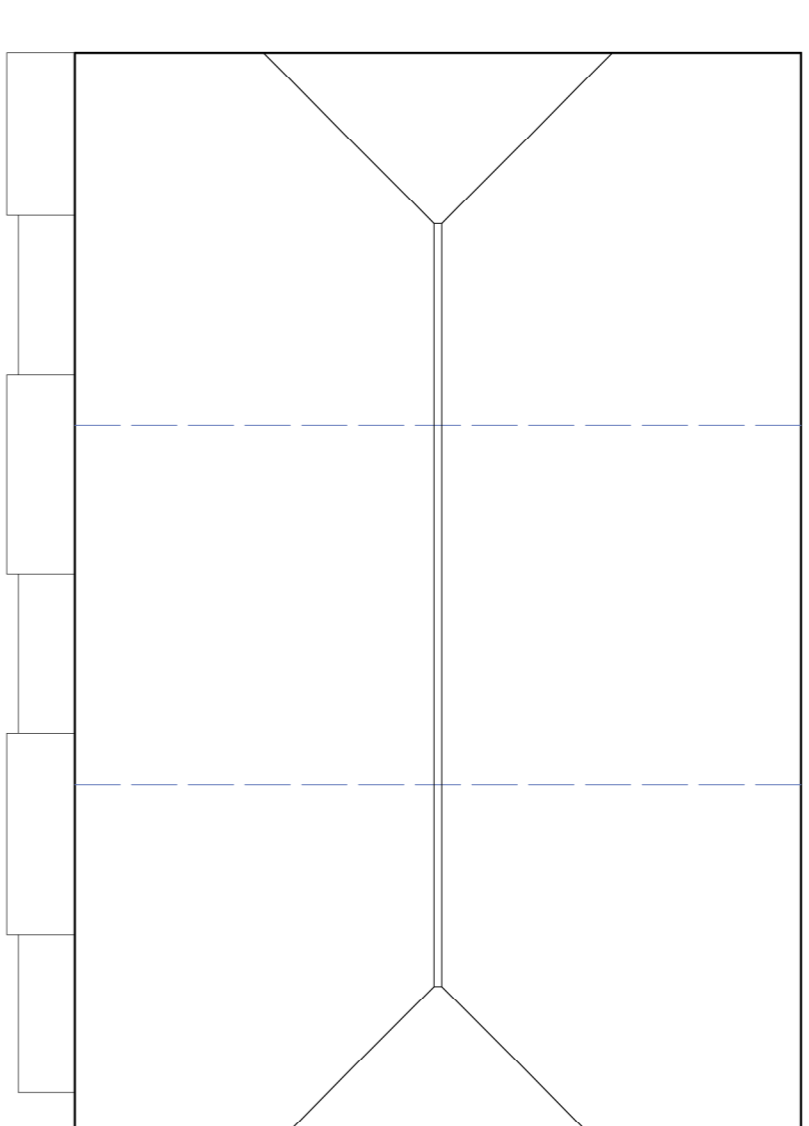

Proposed roof plan

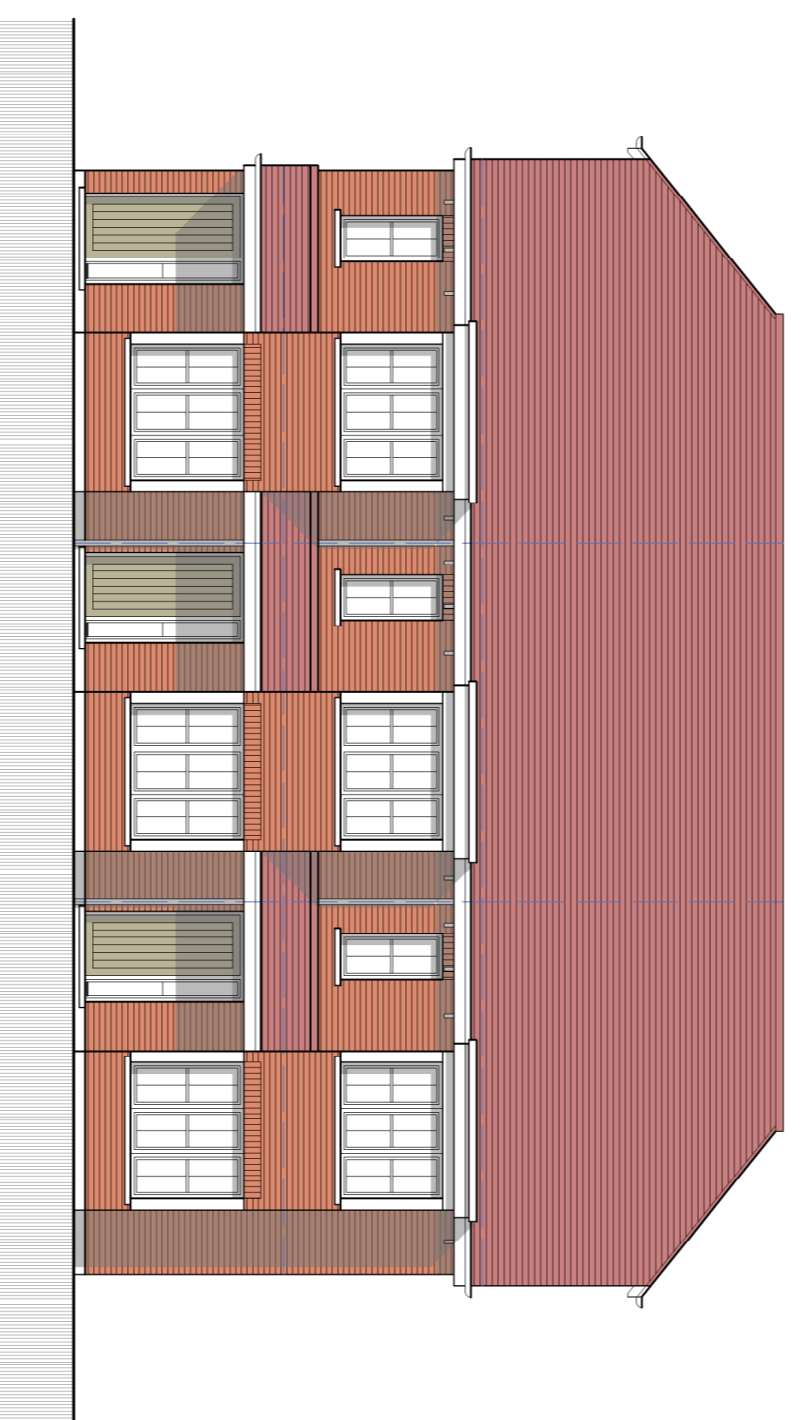

Proposed front elevation

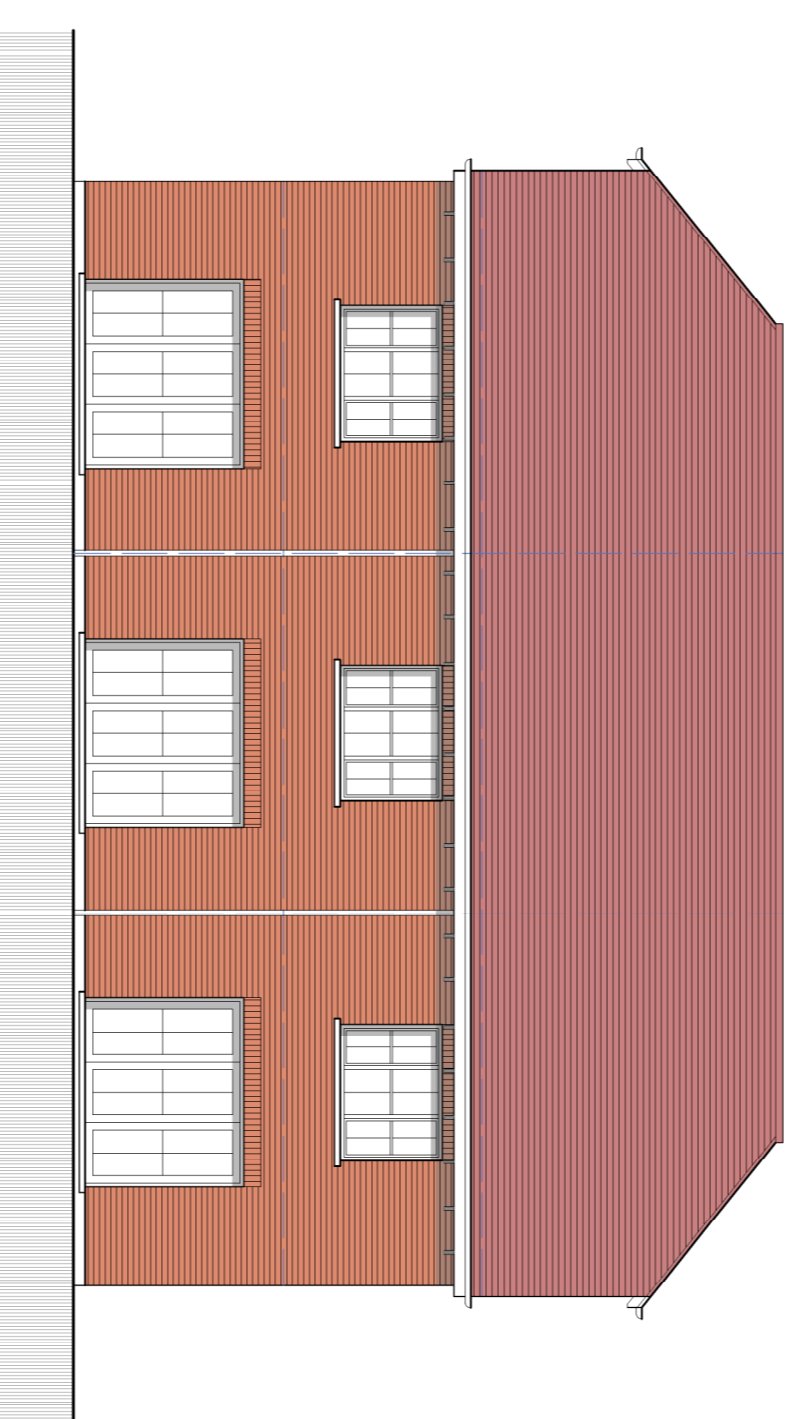

Proposed rear elevation

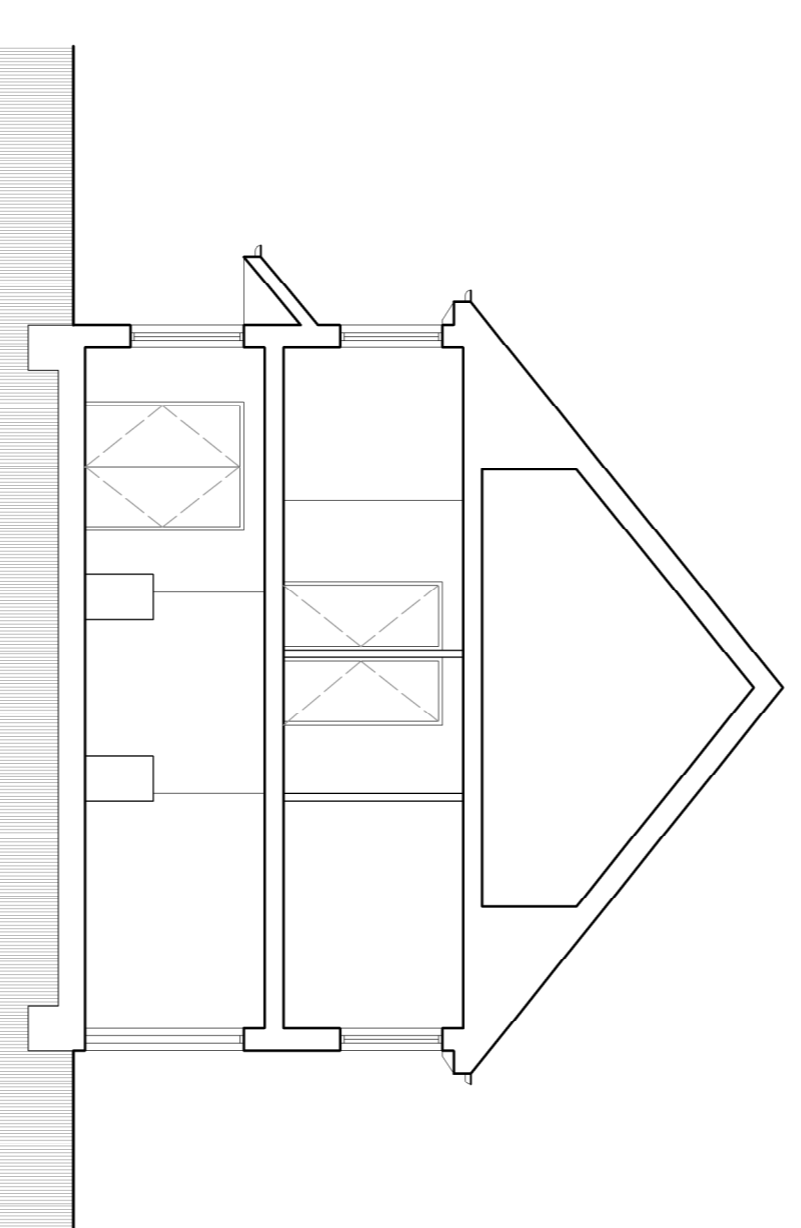

Proposed section

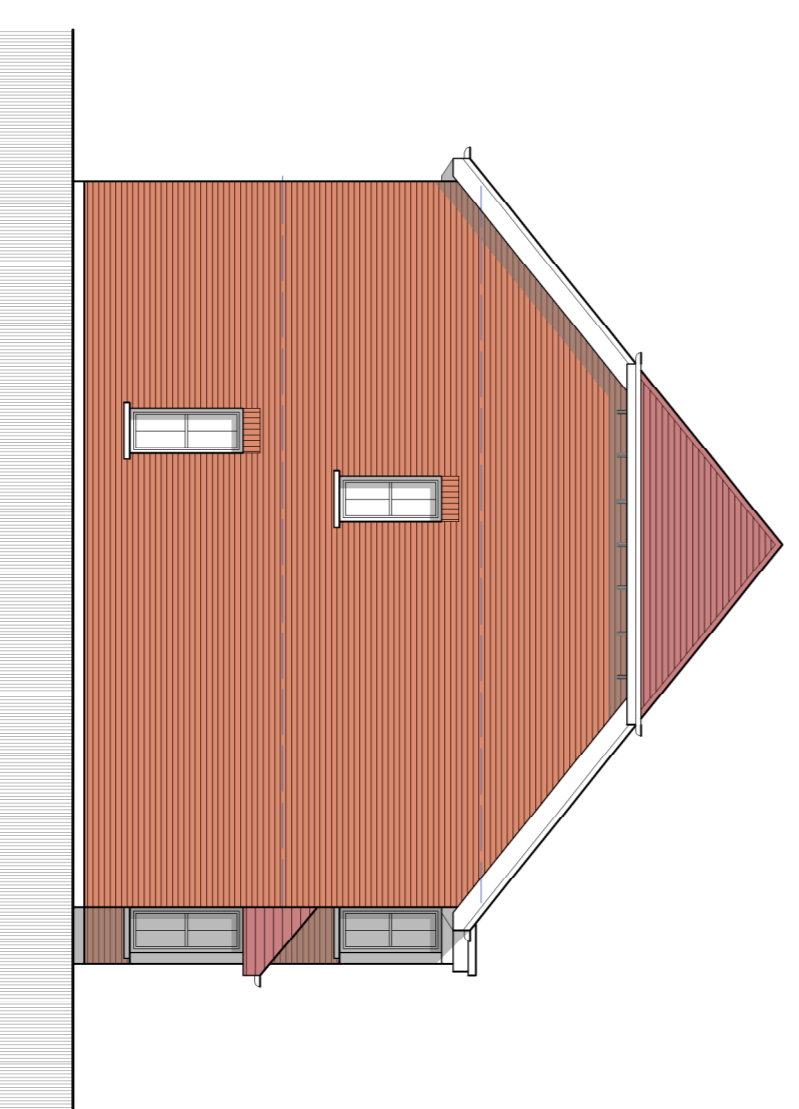

Proposed side elevation

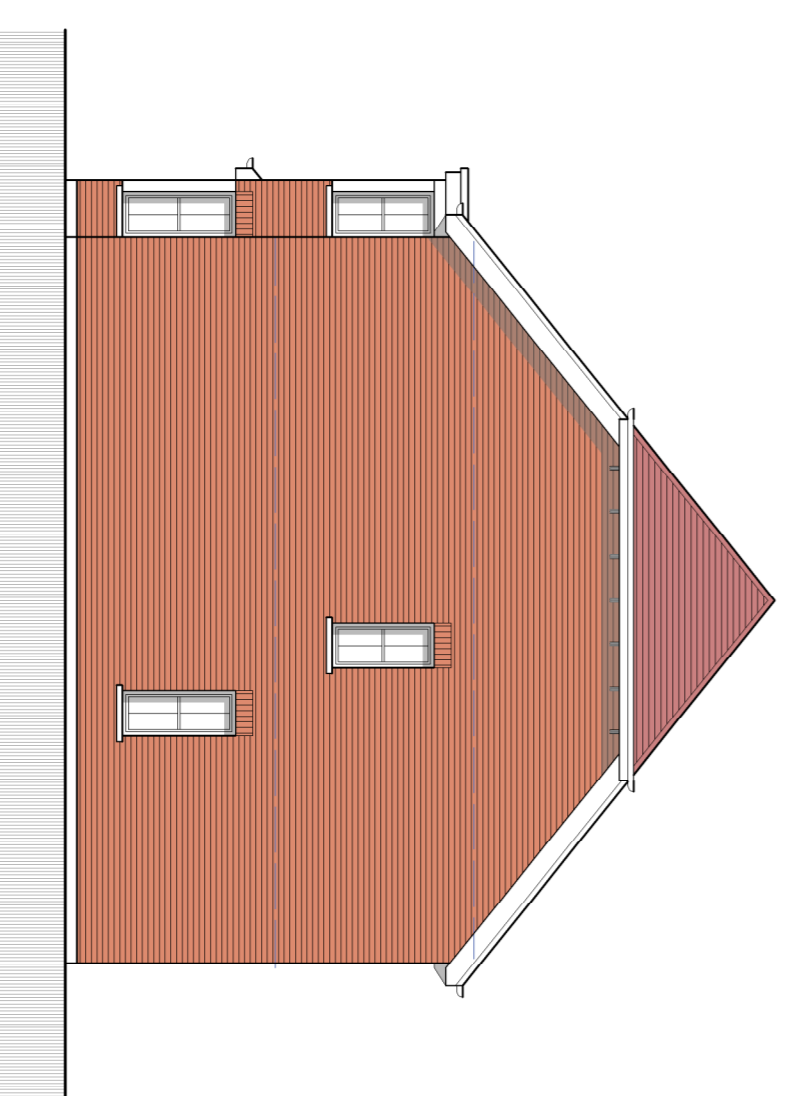

Proposed side elevation

Planning issue

rev.	date

These drawings should be approved by local authority.
 No responsibility is accepted for any errors or omissions.
 No part of this drawing is to be reproduced without the permission of the architect.

client **Mr. A. Hussain**

Project **Westholme Nurseries
 Toddington Lane, Littlehampton**

drawing **Proposed 2 bed units**

scale **Shown@A1** date **May 2017**

24 St John's Road
 Hove, East Sussex BN3 2FB
 tel: 01323 203230
 email: info@turnerassociates.co.uk

Turner Associates
 Architects and Planning Consultants
TA 1057 /13

