

RIVER ROAD

Proposed Ground Floor Plan

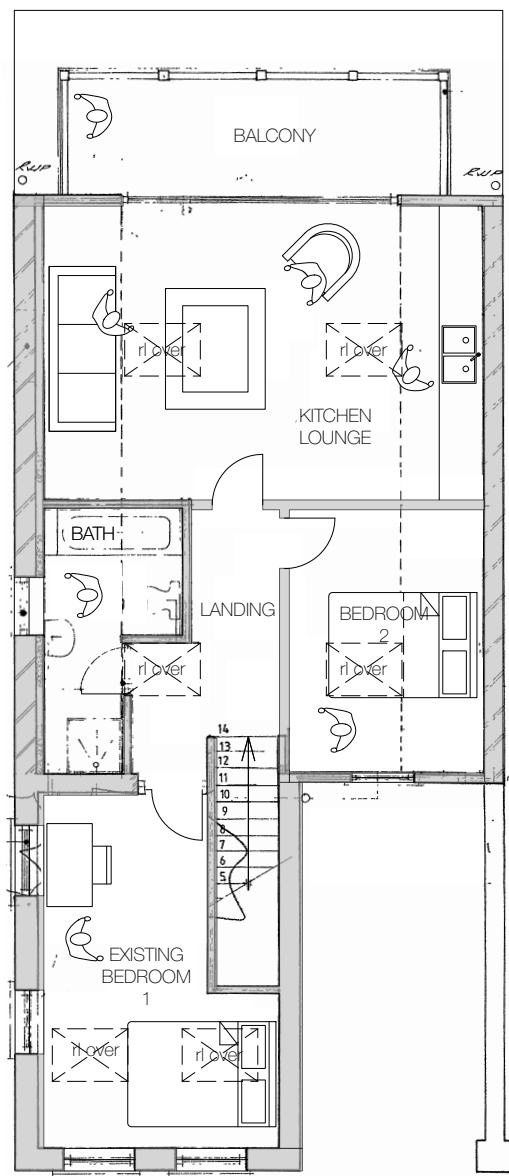

Proposed First Floor Plan

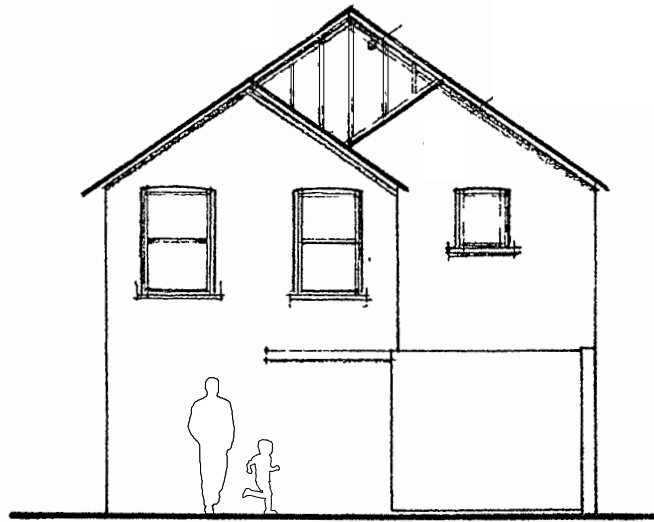

Proposed North East Facing Elevation
no change

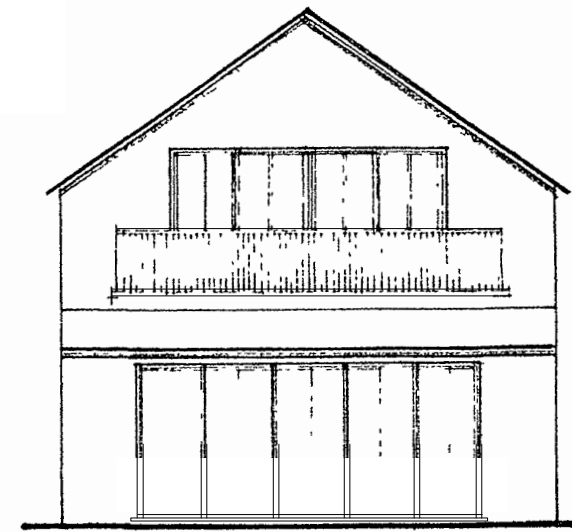

Proposed South West Facing Elevation
no change

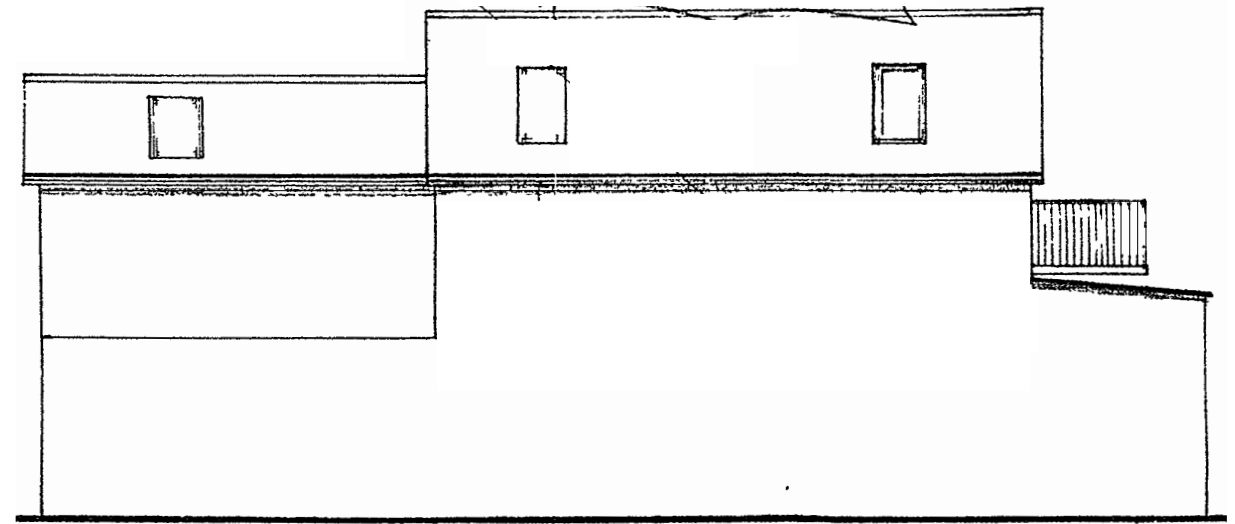

Proposed North West Facing Elevation - no change

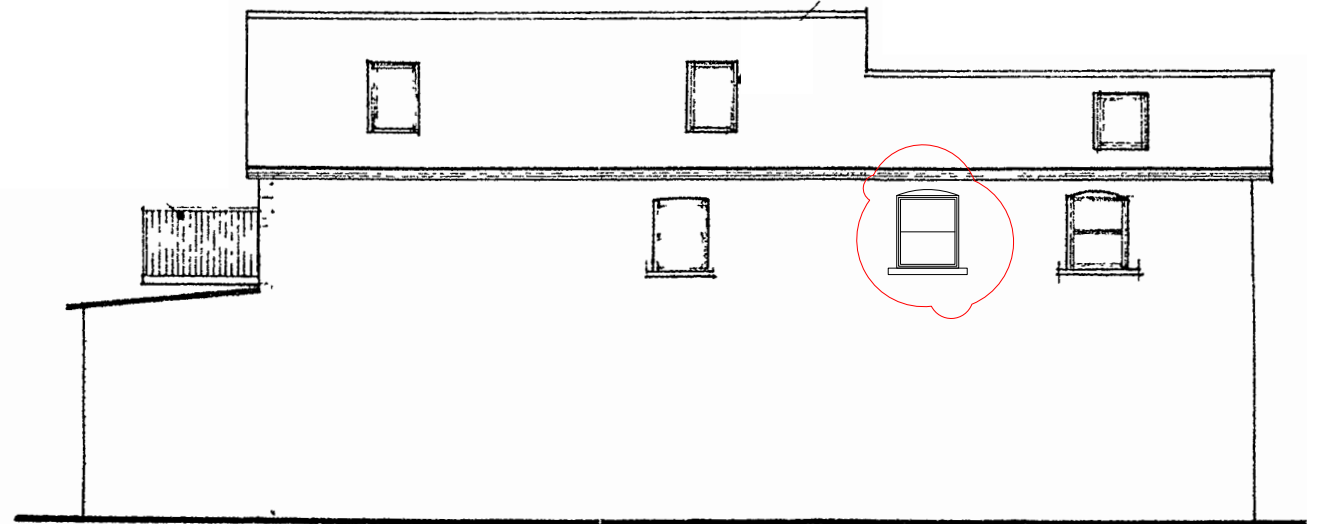

Proposed South East Facing Elevation - no change

Dwg. No. P-001A
 Title: Proposed Plans and Elevations
 Address: 49 River Road, Littlehampton, BN17 5BZ
 Client: Mr A Smith
 Scale: 1:100@A3
 Stage: PLANNING
 Drawn: PS
 Date: April 2025

Rev A 13th June 2025 - Window to bedroom revised.

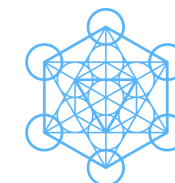
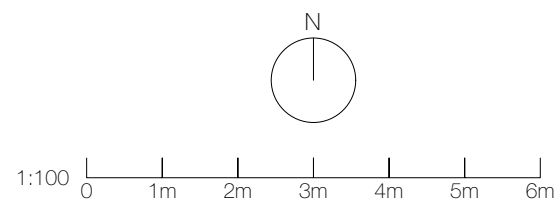

pete sonntag
 ARCHITECT

www.petesonntag.co.uk

e:pete@petesonntag.co.uk

tel:07879 274409