

RIVER ROAD

Existing Ground Floor Plan

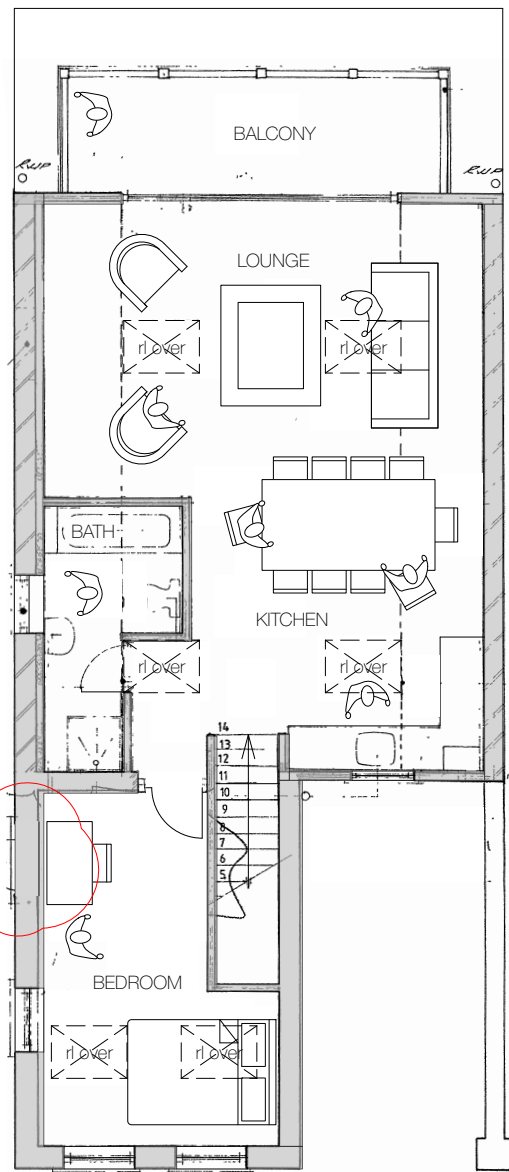

Existing First Floor Plan

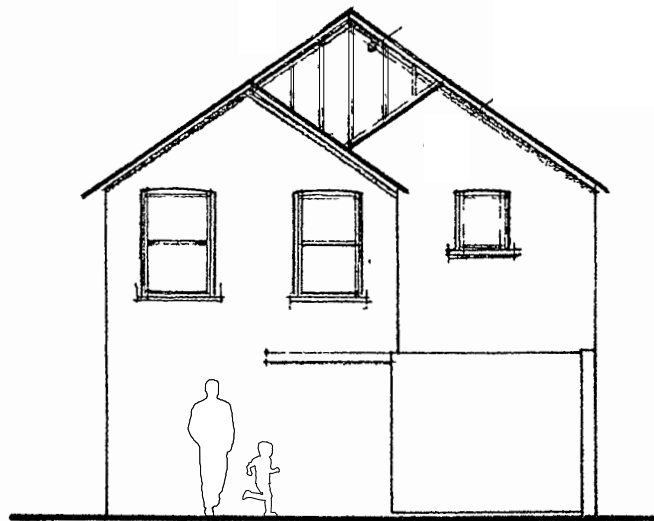

Existing North East Facing Elevation

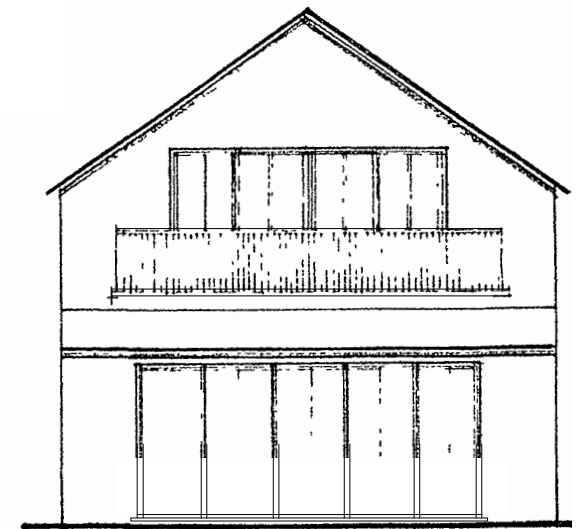

Existing South West Facing Elevation

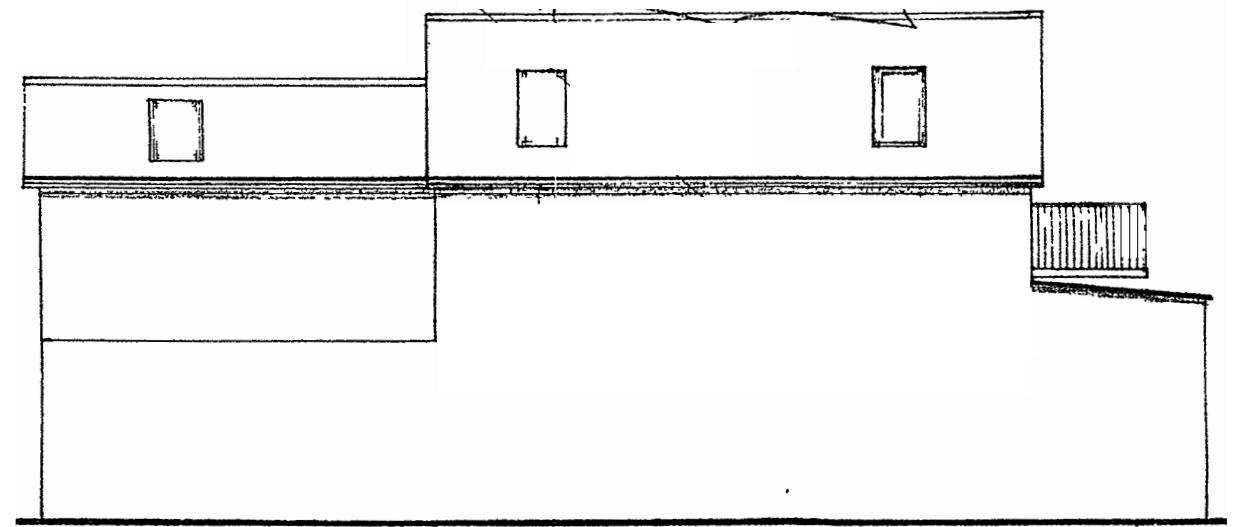

Existing North West Facing Elevation

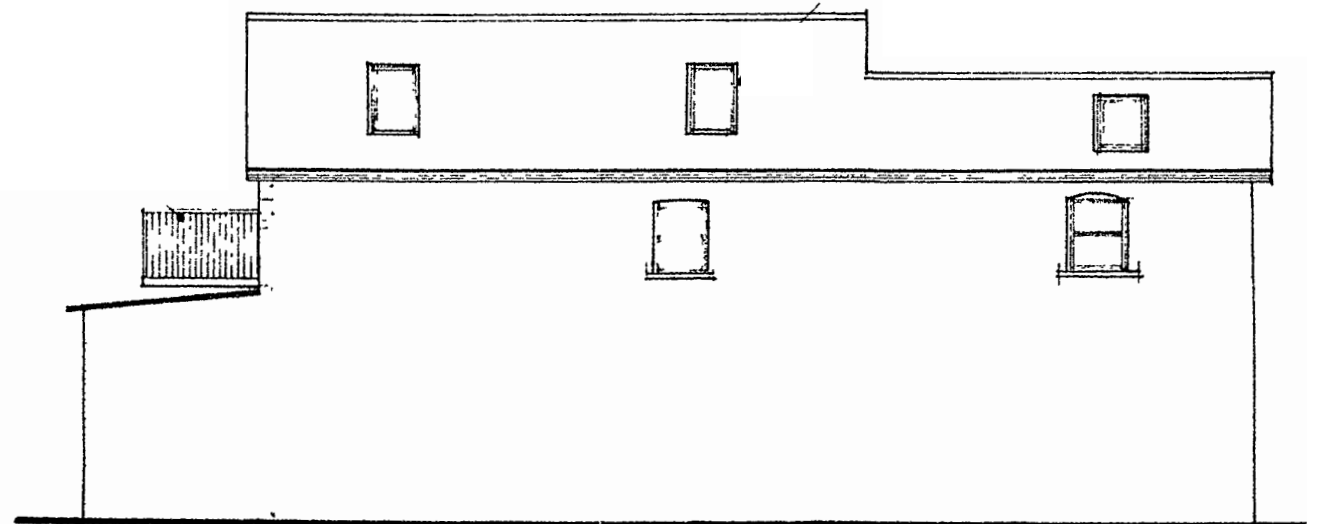

Existing South East Facing Elevation

Dwg. No. E-002A
 Title: Existing Plans and Elevations
 Address: 49 River Road, Littlehampton, BN17 5BZ
 Client: Mr A Smith
 Scale: 1:100@A3
 Stage: PLANNING
 Drawn: PS
 Date: April 2025

Rev A 13th June 2025 - Window to bedroom revised.

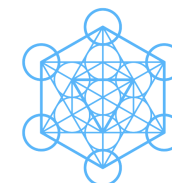
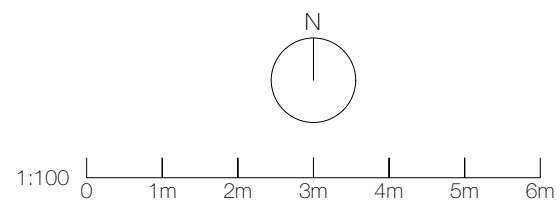

pete sonntag
 ARCHITECT

www.petesonntag.co.uk

e:pete@petesonntag.co.uk

tel:07879 274409