Front (North) Elevation

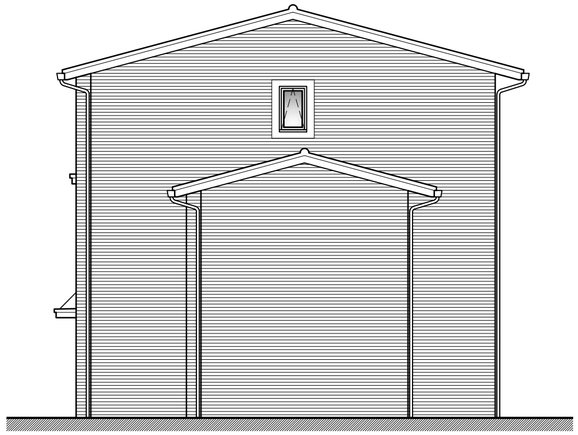

Side (West) Elevation

Rear (South) Elevation

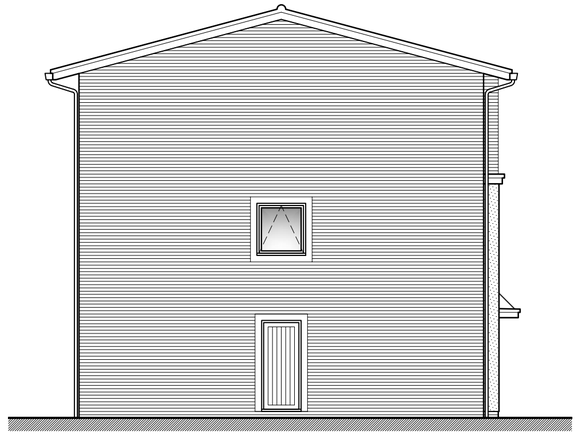

Side (East) Elevation

Materials:

External Walls - Local stock bricks with contrasting soldier courses.

Ivory through coloured render

Reconstituted stone window & external door surrounds.

Roof - Zinc standing seam roof covering with White powder coated soffits, fascias, & barge boards.

Windows - Grey UPVC, double glazed.

External Doors - Coloured composite external entrance doors & garage doors.

Gutters & - Downpipes Black UPVC.

163.46sq.m 4 Bed (7P)
Detached House

0 1 2 3 4 5
Scale bar measured in meters

Copyright: All rights have been asserted under the Design, Patents, & Copyright Act 1988. This drawing shall not be reproduced without the prior approval of 3-D Architecture Ltd

Contractor to CHECK all dimensions & report any discrepancies. All works and materials used are to fully comply with ALL standards as required by the relevant Trade Associations, British Standards, Codes of Practice, Manufacturers Specifications (BBA Certification, etc). All works to be carried out fully in accordance with any Engineer's Calculations, Details, & Instructions, as and where applicable.

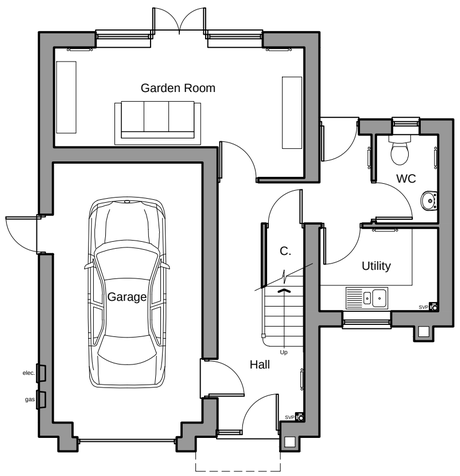

Ground Floor Plan

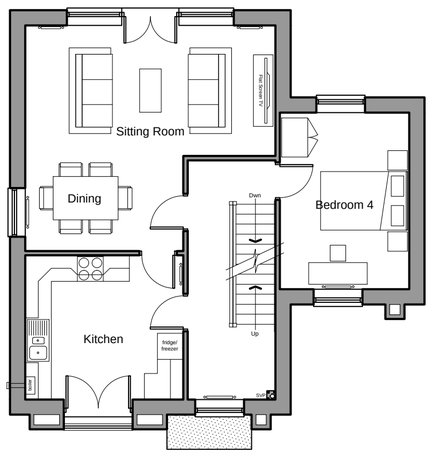

First Floor Plan

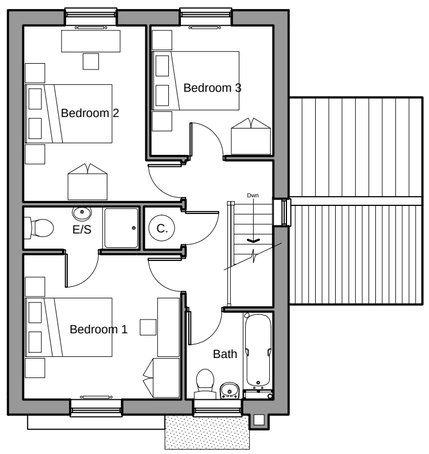

Second Floor Plan

4 Bed (7P)

PLANNING

3-D Architecture Limited
Suite G, Kennett House, The Office Village,
Uckfield, East Sussex. TN22 1SL
Tel: 01825 764455 Fax: 01825 764455
Email: info@3d-architecture.co.uk

CLIENT

Thomas Alfred Homes

PROJECT

Land to The West of Thornlea Park
Old Mead Road, Wick,
West Sussex BN17 7PU

DRAWING TITLE

Plans & Elevations

SCALE	DATE	DRAWN BY
1:100	December 2019	ANH

DRAWING NO.	REVISION
2019/124/PL07	A

ARUN DISTRICT COUNCIL LU/48/20/PL