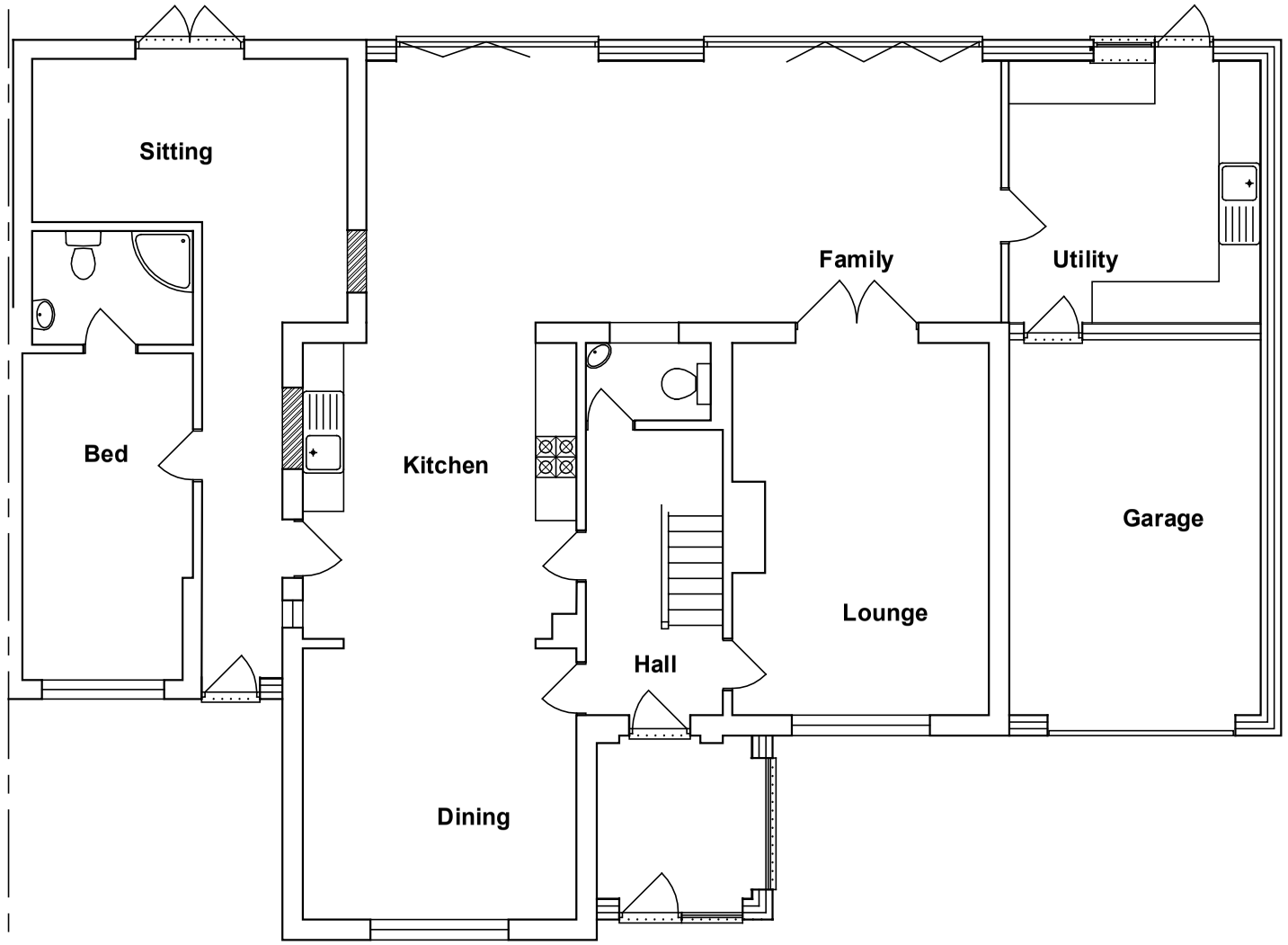

Ground floor

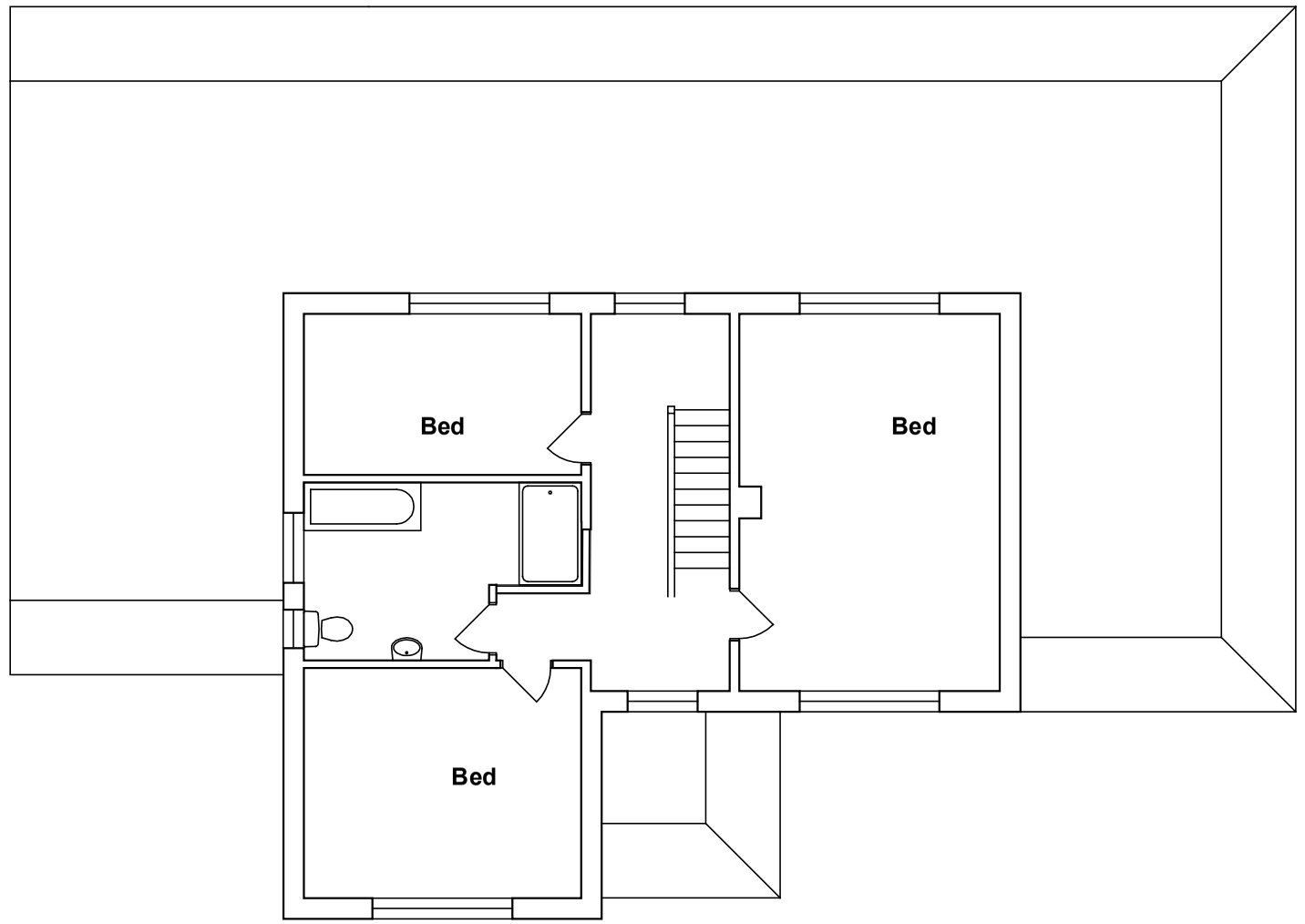

First floor

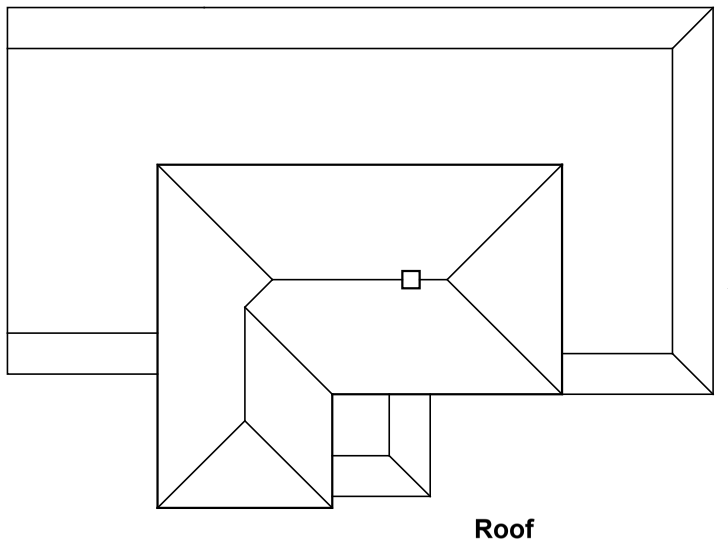

Roof

1:100 0 1 2 3 4 5 6 7 8 9 10

1:200 0 1 2 3 4 5 6 7 8 9 10

Amendments: –

BRYCESON SHAW ASSOCIATES
Surveyors and Designers
Flat 3 10A Norfolk Road, Littlehampton,
West Sussex BN17 5PL
Mobile: 07889 651301
E-mail: brycesonshaw@btinternet.com

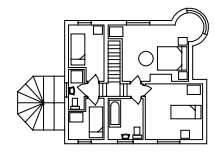

Project:
Proposed extensions; 21 Peregrine Road, Littlehampton BN17 6DT

Drawing:
Plans as proposed

For:
Mr. & Mrs. S. Humphries

Drawn:	Date:
PKS	**December 2023**
Scales: **1:100 1:200**	No: **3113/01/03**

To scale when printed on A3

ARUN DISTRICT COUNCIL LU/39/24/HH