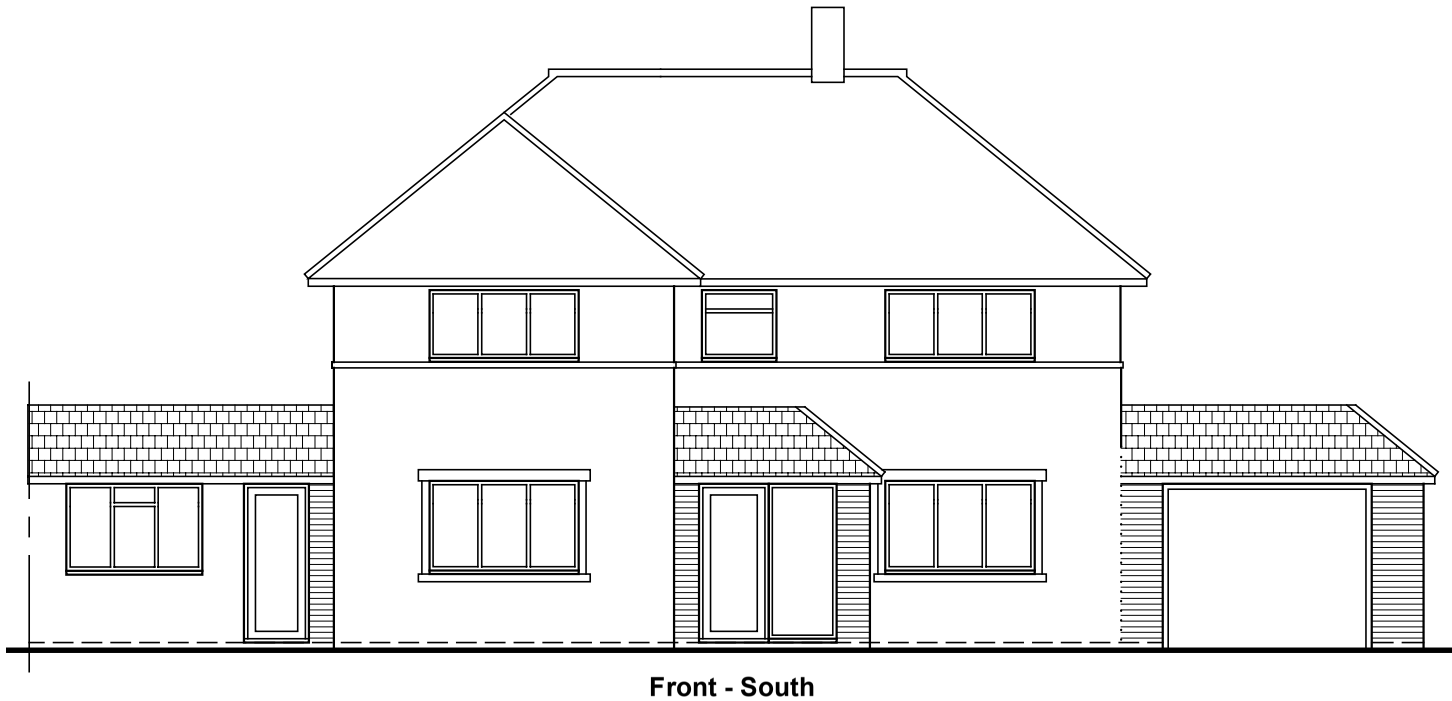

Front - South

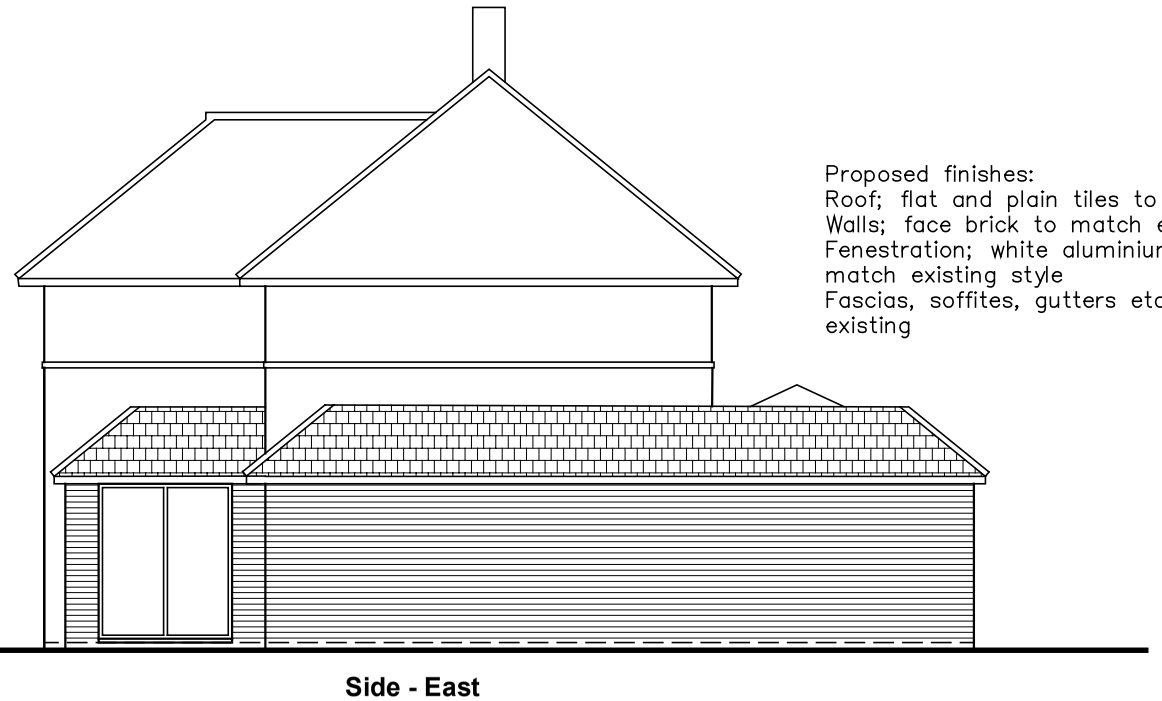

Side - East

Proposed finishes:
Roof; flat and plain tiles to match existing
Walls; face brick to match existing
Fenestration; white aluminium and uPVC to match existing style
Fascias, soffites, gutters etc. all to match existing

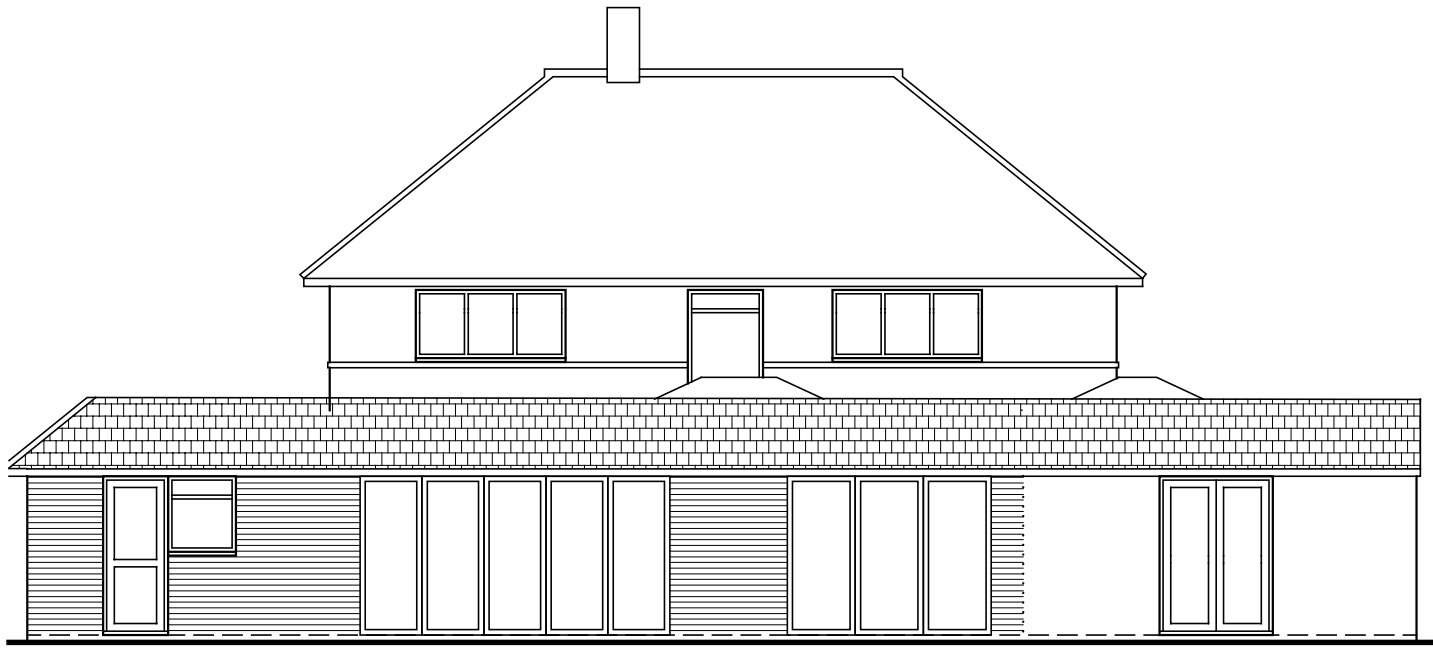

Rear - North

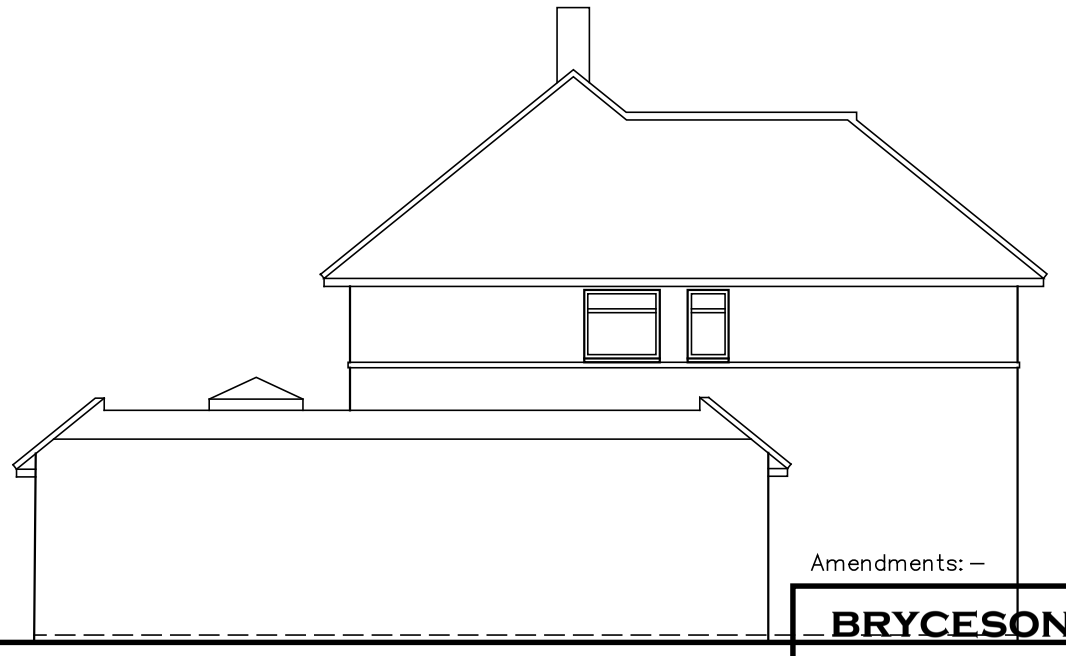

Side - West

Amendments: –

BRYCESON SHAW ASSOCIATES
Surveyors and Designers
Flat 3 10A Norfolk Road, Littlehampton,
West Sussex BN17 5PL
Mobile: 07889 651301
E-mail: brycesonshaw@btinternet.com

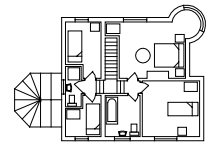

Project:
Proposed extensions; 21 Peregrine Road, Littlehampton BN17 6DT

Drawing:
Elevations as proposed

For:
Mr. & Mrs. S. Humphries

Drawn:	Date:
PKS	**December 2023**
Scales: **1:100**	No: **3113/01/04**

To scale when printed on A3

1:100 0 1 2 3 4 5 6 7 8 9 10

ARUN DISTRICT COUNCIL LU/39/24/HH