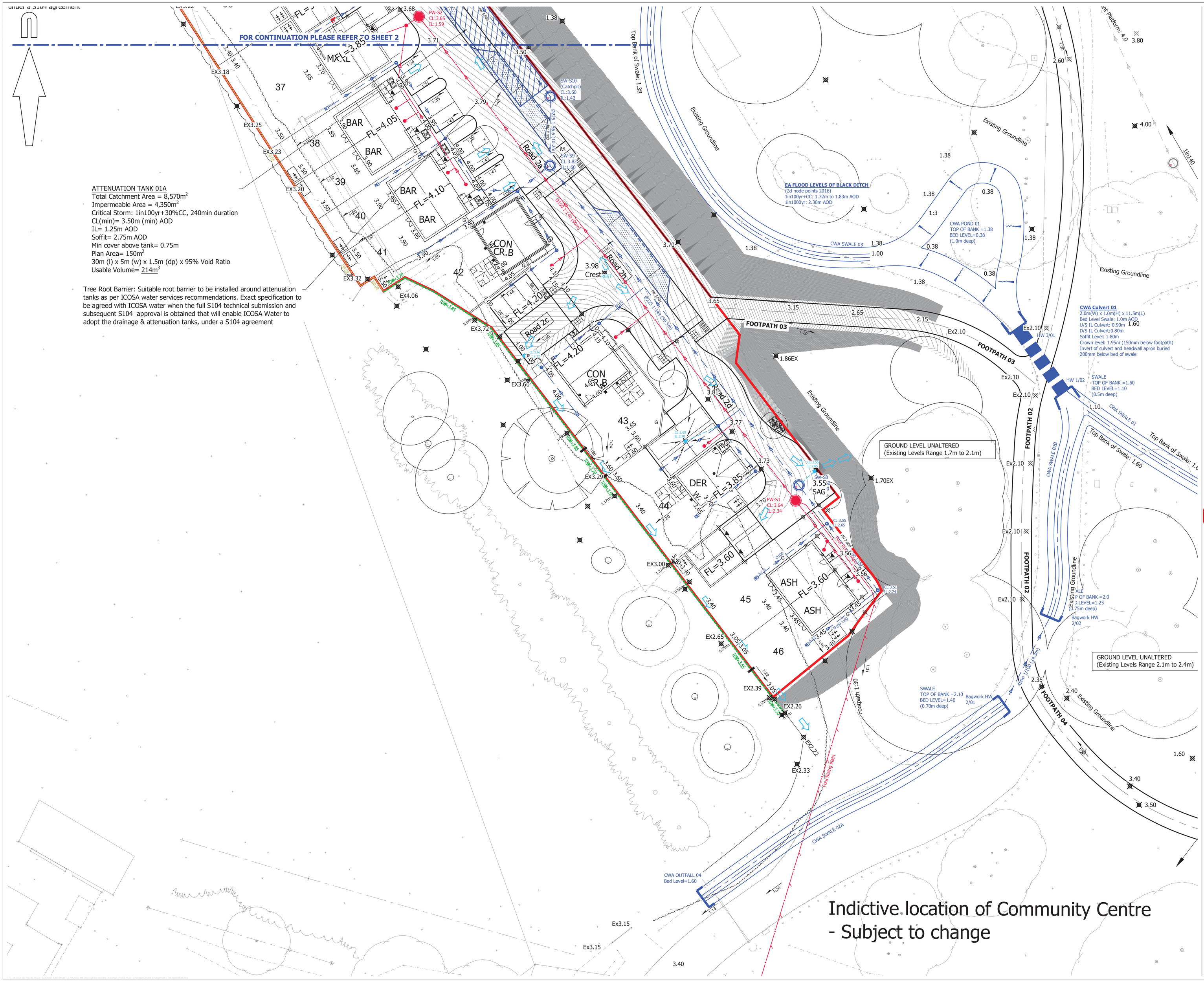


© Mayer Brown Limited Copyright. The drawings, information and data recorded in this document ("the information") is the property of Mayer Brown. This document and the information are solely for the use of the authorised recipient and this document may not be used, copied or reproduced in whole or part for any purposes other than which it was supplied by Mayer Brown. Mayer Brown makes no representation, undertakes no duty and accepts no responsibilities to any third party who may use or rely upon this document or the information.

A1 ORIGINAL

© Crown copyright and database rights 2020. Ordnance Survey 0100031673.

DRAINAGE KEY:

- PROPOSED SURFACE WATER SEWER AND MANHOLE
- PROPOSED FOUL WATER SEWER AND MANHOLE
- PROPOSED FOUL WATER BACKDROP
- PROPOSED SURFACE WATER SEWER AND INSPECTION CHAMBER
- PROPOSED FOUL WATER SEWER AND INSPECTION CHAMBER
- PROPOSED ROAD GULLY
- PROPOSED RODDING EYE
- PROPOSED SURFACE WATER OUTFALL
- PROPOSED ATTENUATION TANK
- PROPOSED PERMEABLE PAVING & FIN DRAIN
- EXCEEDENCE FLOW ARROWS
- PROPOSED CONTOURS
- PROPOSED FOUL RISING MAIN
- SITE BOUNDARY

LEVELS KEY:

- FL=1.45 PROPOSED FLOOR LEVEL
- 1/200 PROPOSED GRADIENT
- 150 GB PROPOSED GRAVEL BOARD RETENTION
- TOW=3.85 PROPOSED RETAINING WALL

NOTES:

1. This drawing is not to be scaled.
2. Drawing based on Persimmon Homes Thames Valley Architect's 'Site Layout' drawing reference 545_PL_101, received on 04/06/2020.

FOR INFORMATION
NOT FOR CONSTRUCTION

| rev. | amendment | checked | date |
|---|---|---|---|
| P8 | Pipe gradients and manhole reference numbers updated. Gully's cover and invert levels added. (IC) | SF | 01/09/21 |
| P7 | Permeable paving and fin drain amended to suit parking bays. (clouded) (TC) | SF | 20/04/21 |
| P6 | Note added about the Tree Root Barrier around the attenuation tank. (Clouded) (TC) | SF | 13/04/21 |
| P5 | Microdrainage pipe labels added. (TC) | SF | 22/12/20 |
| P4 | Drawing updated following revised layout. Key Updated. (TC) | SF | 02/10/20 |
| P3 | Exceedence Flow arrows and permeable paving added. (SF) | SF | 06/07/20 |
| P2 | Drawing updated following revised layout. (TC) | SF | 05/06/2020 |
| P1 | Initial Issue. (TC) | SF | 04/06/2020 |

mayer brown
**Mayer Brown Limited**
Lion House Oriental Road Woking Surrey GU22 8AR
Telephone 01483 750 508 Fax 01483 750 437
wokingoffice@mayerbrown.co.uk www.mayerbrown.co.uk

client
PERSIMMON HOMES THAMES VALLEY

project
PHASE 4
LITTLEHAMPTON

| scale | drawn by | checked by |
|---|---|---|
| 1:250 | TC | SF |

| date | cad file |
|---|---|
| FEBRUARY 2020 | 20.DWG |

title
DRAINAGE AND LEVELS
GENERAL ARRANGEMENT DRAWING
(SHEET 3 OF 3)

| Mayer Brown Limited jobcode | suitability | revision |
|---|---|---|
| | - | P8 |

drawing number
PHLITTLE P4-20-3