

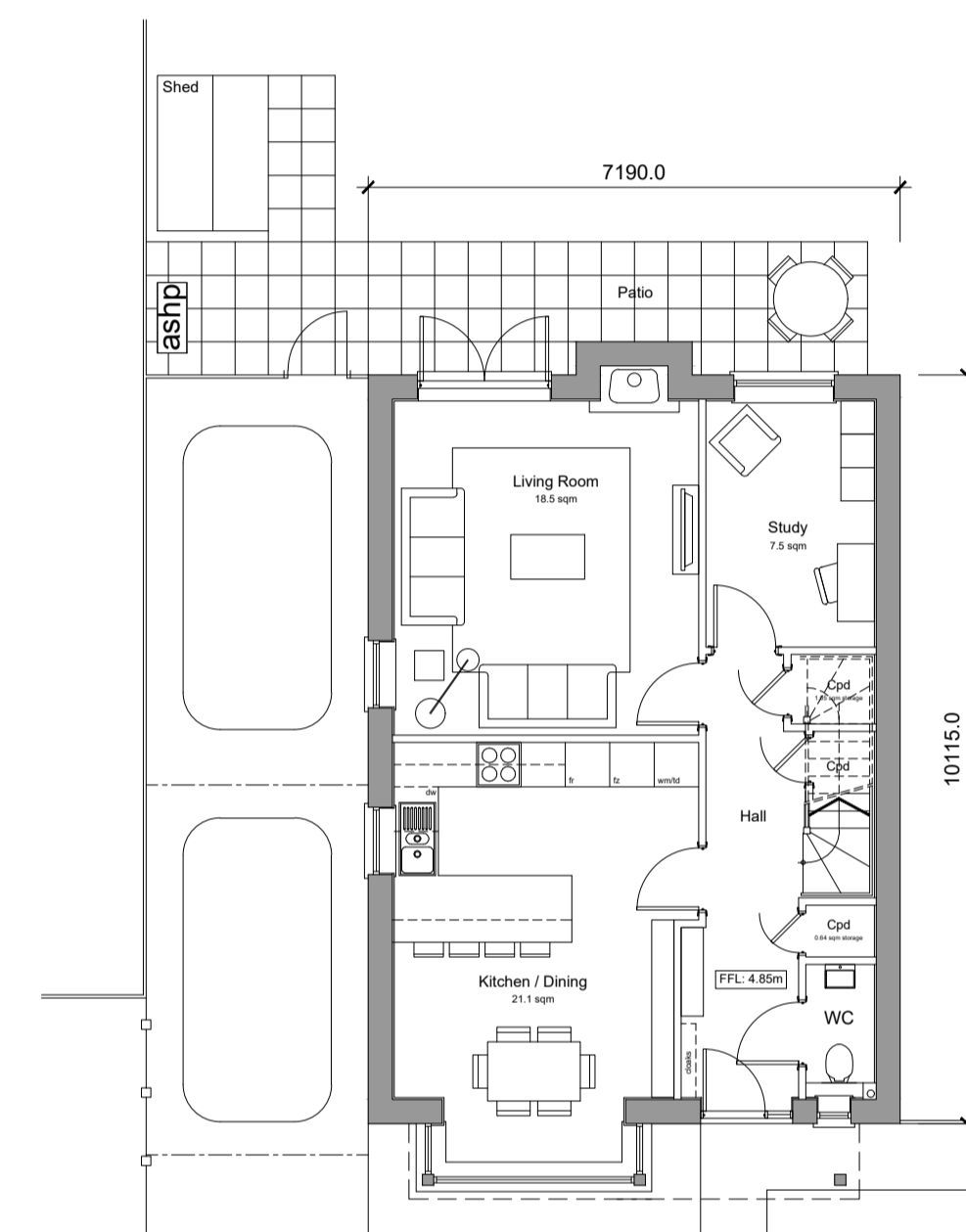

SITE PLAN 1:250



LOCATION PLAN 1:1250



Ground Floor Plan

3-Bedroom House
124.37 sqm / 1338 sqft GIA [to finishes]
Min. 2.5 sqm storage where shown to meet NDS requirements

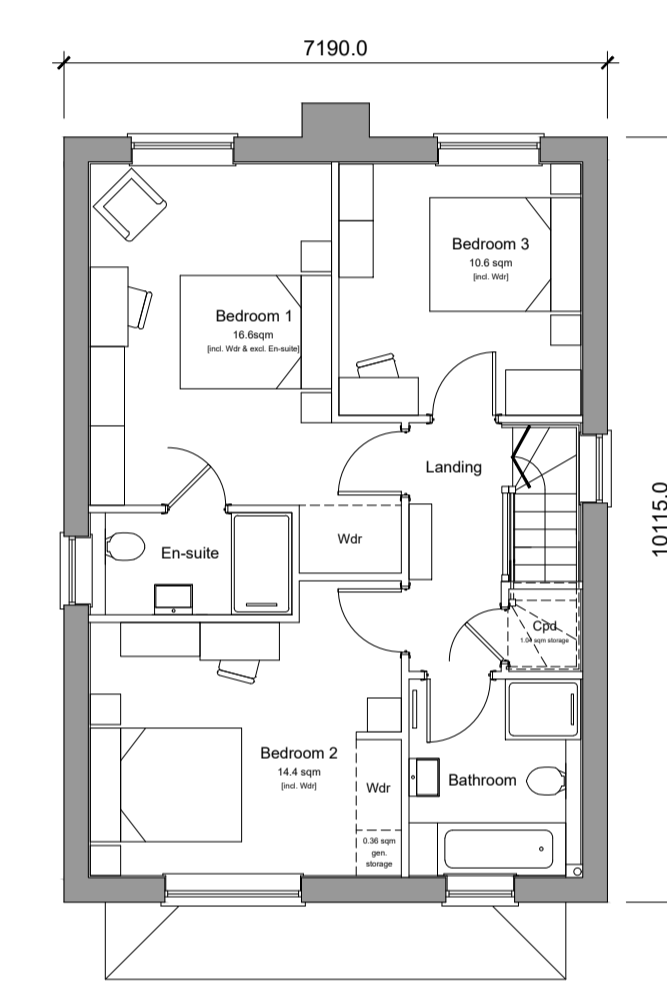

First Floor Plan

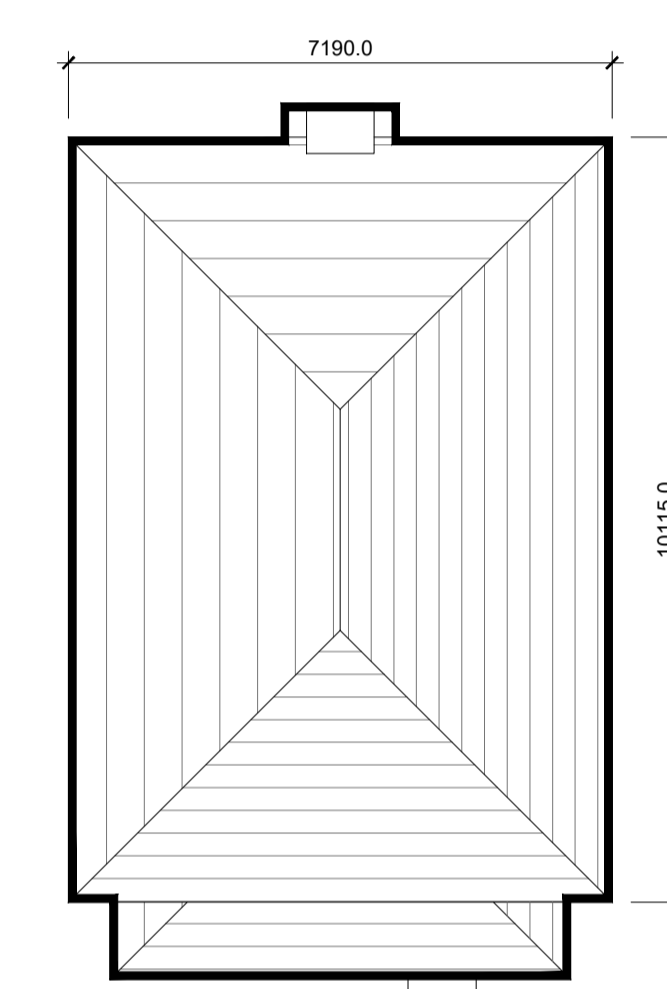

Roof Plan

FLOOR PLANS 1:100

Rev	Date	Revision Details	Dr	Ch
C	04.03.25	Updated	AK	AK
B	18.02.25	Updated	AK	AK
A	24.07.24	Site Location Plan updated	AK	AK



Front (East) Elevation



Side (North) Elevation



Rear (West) Elevation



Side (South) Elevation

ELEVATIONS 1:100

Client's Name
Mr M P Da Silva

Job Title
Land adjacent to 7 Roman Acre, Wick, Littlehampton

Drawing Title
Proposed Dwelling

Scale
SCALE VARIES

Client's Address:
76 Great Suffolk Street
London, SE1 0SL
T 0207 928 2773 E london@ecearchitecture.com

Sussex:
64 - 68 Brighton Road, Worthing
West Sussex, BN11 2EN
T 01903 248777 E sussex@ecearchitecture.com

Bristol:
Colston Street, Bristol, BS1 4XE
T 0117 214 1101 E bristol@ecewestworks.com

ECE Architecture
www.ecearchitecture.com

Drawn	Checked	Date
AK	AK	02.07.24
Job No	Drawing No	Rev
MP-JD-RA	PL01	C
Status	PRELIMINARY	