# Rev A - Construction Programme -Arun Garage Sites

Arun District Council

08/03/2017

| Line | Plot No | Name | Durat ion | Start | Finish |
|---|---|---|---|---|---|
| 1 | | Possession date of section 1 | | 03/10/2016 | 03/10/2016 |
| 2 | | Glenlogie Construction - Section 7 | 43w | 03/10/2016 | 17/08/2017 |
| 3 | | Completion date - Section 7 | | 17/08/2017 | 17/08/2017 |
| **4** | | **Car Parking Bays** | **34w** | **03/10/2016** | **15/06/2017** |
| 5 | | Original deadline for 278 agreement | 1w | 12/12/2016 | 16/12/2016 |
| 6 | | Period for agreeing 278 technical approval | 15w | 03/10/2016 | 27/01/2017 |
| 7 | | Period for agreement of LOI for 278/38 | 2w 2d | 30/01/2017 | 14/02/2017 |
| 8 | | Provisional period for booking road space | 3w 3d | 15/02/2017 | 10/03/2017 |
| 9 | | Mobilisation period for 278 works | 3w | 13/03/2017 | 31/03/2017 |
| 10 | | Provisional start date for Car Park site works | | 03/04/2017 | 03/04/2017 |
| 11 | | Car parking construction works (Section 1) | 10w | 03/04/2017 | 15/06/2017 |
| 12 | | Issue of 8 week notice period to commence with sections 2,3 & 4 | | 03/03/2017 | 03/03/2017 |
| 13 | | 8 week notice period (Sections 2,3 & 4) | 8w | 06/03/2017 | 03/05/2017 |
| 14 | | Earliest site possession date (Sections 2,3,4) | 5w | 27/03/2017 | 03/05/2017 |
| 15 | | Mobilsation period | 4w | 03/04/2017 | 03/05/2017 |
| **16** | | **Construction of dwellings** | **67w 2d** | **04/05/2017** | **11/09/2018** |
| **17** | | **99-100 Greenfields (Section 2)** | **30w** | **04/05/2017** | **01/12/2017** |
| **18** | | **Externals** | **11w** | **18/09/2017** | **01/12/2017** |
| **19** | | **31- 40 Joyce Close (Section 3)** | **30w** | **01/06/2017** | **11/01/2018** |
| **20** | | **Externals** | **11w** | **13/10/2017** | **11/01/2018** |
| **21** | | **Plot 1- 4 52-67 Greenfields (Section 4)** | **30w** | **29/06/2017** | **08/02/2018** |
| **22** | | **Plots 5-8 - 52-67 Greenfields (Section 4)** | **30w** | **29/06/2017** | **08/02/2018** |
| **23** | | **Externals** | **11w** | **10/11/2017** | **08/02/2018** |
| 24 | | Issue 8 week notice for completion of sections 5 & 6 | | 29/11/2017 | 29/11/2017 |
| 25 | | 8 weeks notice period (Section 5 & 6) | 8w | 29/11/2017 | 06/02/2018 |
| 26 | | Earliest notice period (Section 5 & 6) | 5w | 20/12/2017 | 06/02/2018 |
| **27** | | **Plot 1 81-92 Greenfields (Section 5)** | **30w** | **07/02/2018** | **11/09/2018** |
| **28** | | **Externals** | **11w** | **25/06/2018** | **10/09/2018** |
| **29** | | **Plot 1 7-12 Joyce Close (Section 6)** | **30w** | **07/02/2018** | **11/09/2018** |
| **30** | | **Externals** | **11w** | **22/06/2018** | **07/09/2018** |
| 31 | | Completion date | | 11/09/2018 | 11/09/2018 |

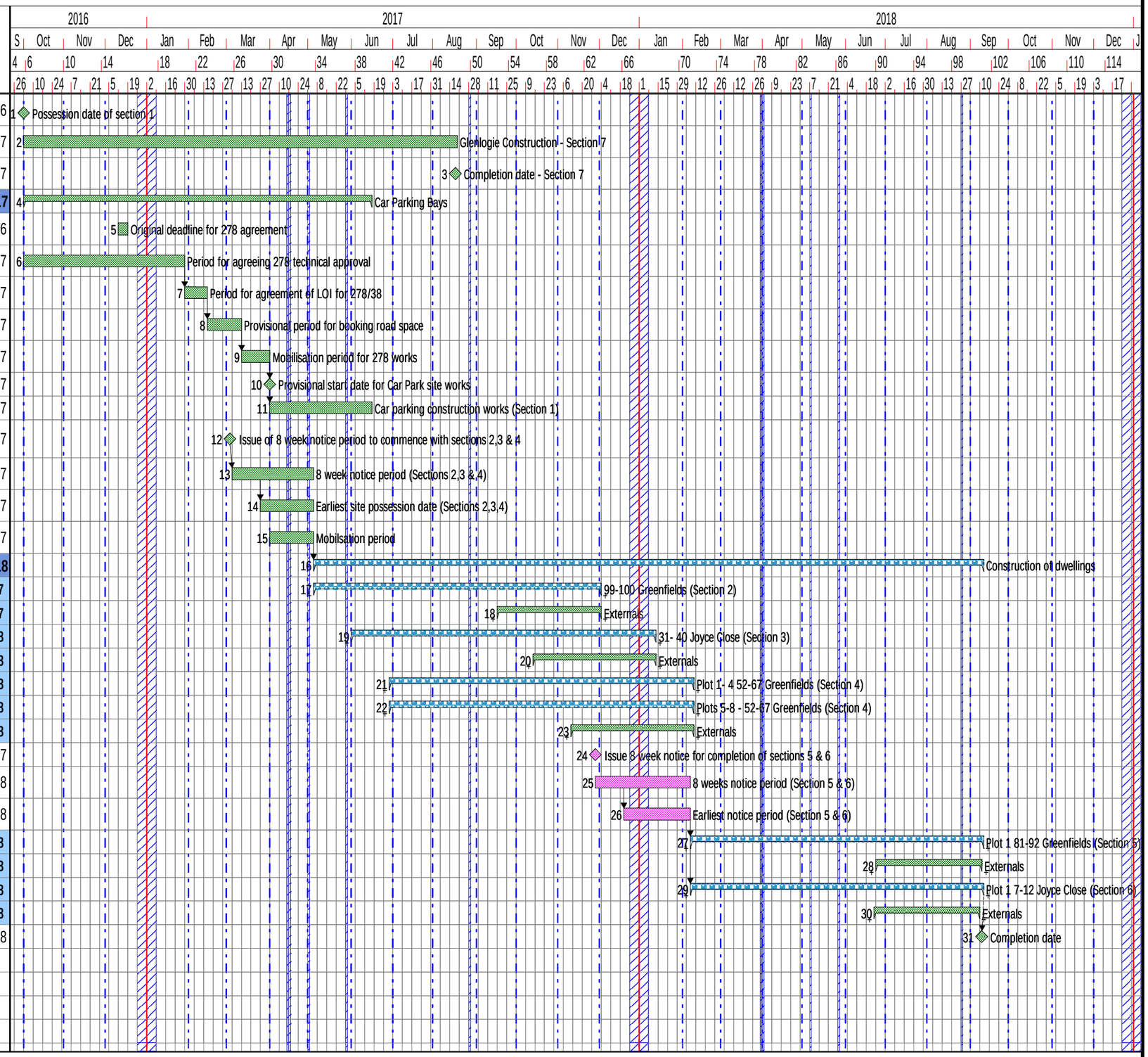


Brymor Trades

Foundations Snagging

Drawn by: Richard Ormerod | Dwg No. ABC-1200 | Revision No. C | Notes: Awaiting final structure details

Project Ref. F:\2 Project Files\J3460 - J3469\J3465 - Arun\03 - Site File\3.06 Programmes\3.6.1 Construction\Rev A - Construction Programme - Arun Garage sites.pp

Planned by Asta Powerproject

ARUN DISTRICT COUNCIL LU/356/16/DOC