ARUN DISTRICT COUNCIL:LU/331/07

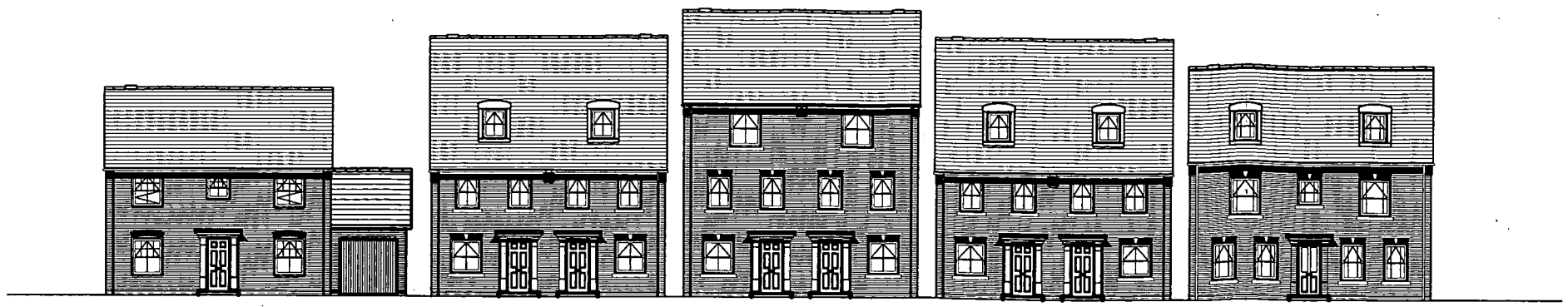

Front elevations

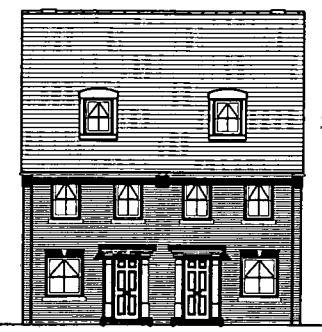

Front elevations

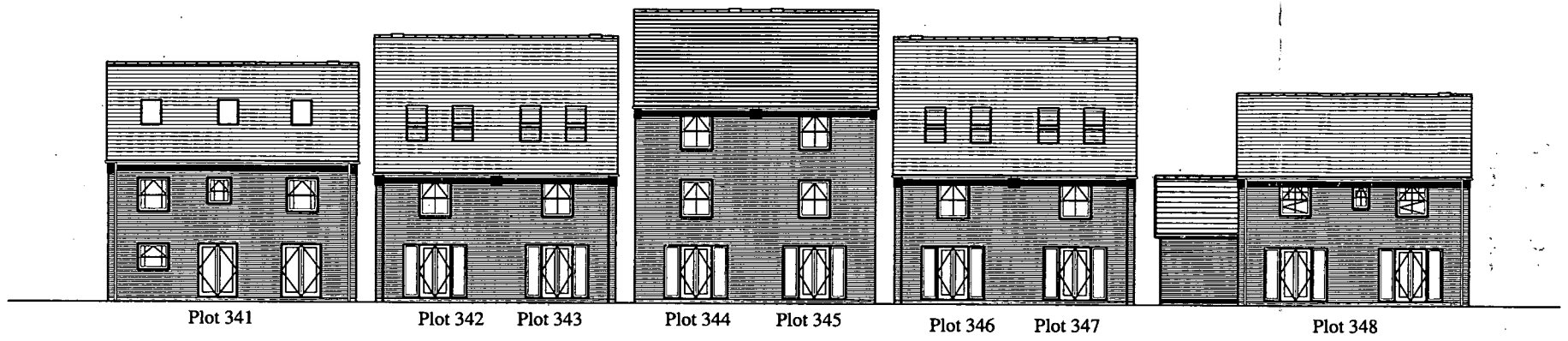

Rear elevations

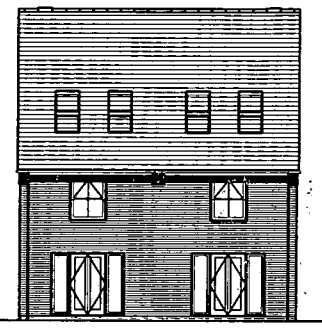

Rear elevations

TaylorWimpey

TITLE

Parcel Re-plan
Street Scenes
Phase 2A

EDEN PARK
LITTLEHAMPTON

DRAWN BY	GWS	DATE	May 2007
CHECKED		SCALE(S)	1:250
DRG. NO.	1149-RE-04		REV. -

George Wimpey Southern Ltd., Templars House, Lulworth Close, Chandlers Ford SO53 3TJ T 02380 255288 F 02380 251344