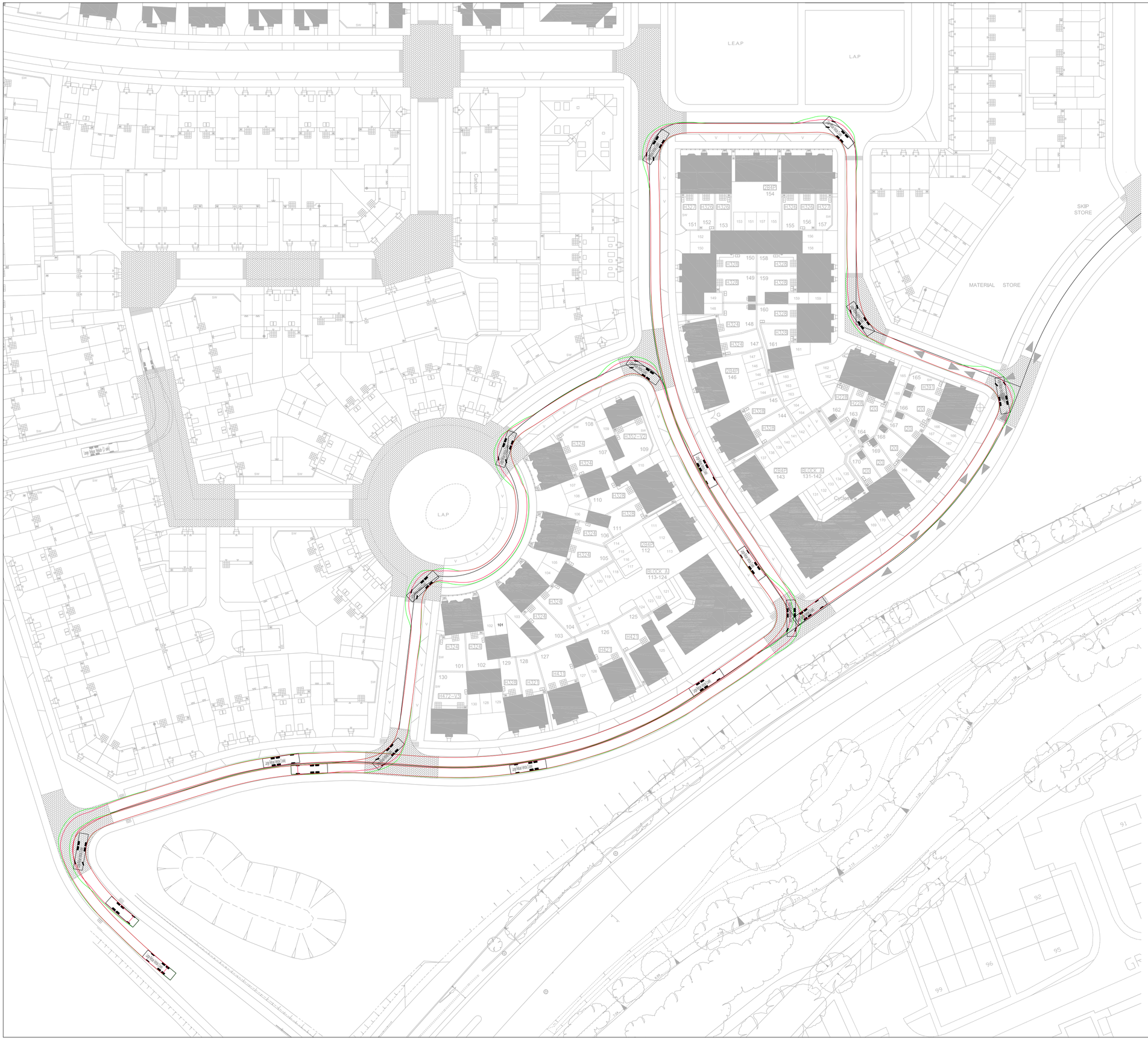

GENERAL NOTES

1. The location, size, depth and identification of existing services that may be shown or referred to on this drawing have been assessed from non intrusive observations , record drawings or the like. The contractor shall safely carry out intrusive investigations, trial holes or soundings prior to commencing work to satisfy himself that it is safe to proceed and that the assessments are accurate. any discrepancies shall be notified to gta prior to works commencing.

2. Tender or billing drawings shall not be used for construction or the ordering of materials.

3. Do not scale. All dimensions and levels to be site confirmed.

4. This drawing shall be read in conjunction with all relevant architects, consultants drawings and specifications, together with H&S plan requirements

5. Copyright : This drawing must not be copied, amended nor reproduced without the prior written agreement of gta.

6. All drawings specifications and recommendations made by gta are subject to Local Authority and other relevant Statutory Authorities approval. Any works or services made abortive due to the client proceeding prior to these approvals is considered wholly at the Clients risk. gta hold no responsibility for resulting abortive works or costs.

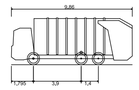

Large Refuse Vehicle (3 axle)	
Overall Length	9.860m
Overall Width	2.450m
Overall Body Height	3.814m
Min Body Ground Clearance	0.366m
Track Width	2.450m
Lock to Lock Time	4.00s
Kerb to Kerb Turning Radius	9.500m

Rev	Amendments	Date	Dsn	Chk
-	Initial Issue	10.12.13	LT	NS

Status
PRELIMINARY

Client
BELLWAY HOMES (WESSEX)

Architect
AAP ARCHITECTURE

Project
COURTWICK LANE
LITTLEHAMPTON

Title
REFUSE VEHICLE
TRACKING DRAWING

Date DECEMBER 2013	Scale @ A1 1:500
Base Layout Ref.	CAD File ref.
Clients Ref.	Project Ref. 4650

gta civils ltd
CONSULTING ENGINEERS
gloucester house, 66a church walk,
burgess Hill, west sussex, rh15 9as
tel.01444 871444 fax.01444 871401 web: www.gtacivils.co.uk

Drawing Number	Rev.
4650/114	-

ARUN DISTRICT COUNCIL LU/29/13/DOC