

Front - East

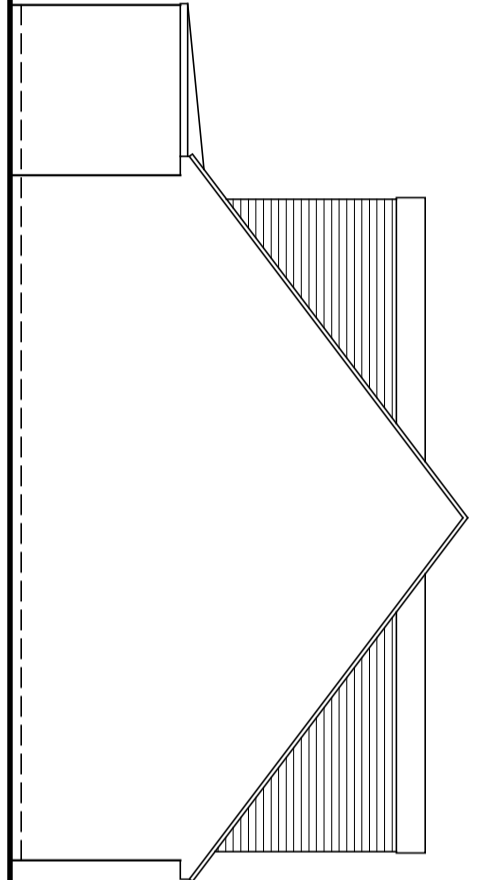

Sectional side - South

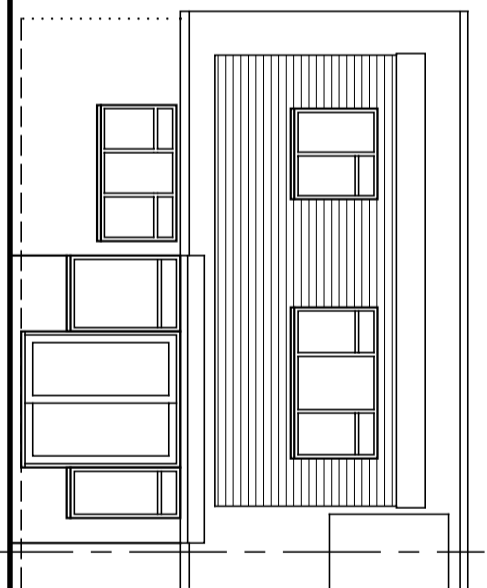

Rear - West

Proposed finishes:  
 Roof: flat  
 Walls: Cedar board cladding  
 Fenestration: white uPVC to match existing style  
 Fascias, soffites, gutters etc. all to match existing

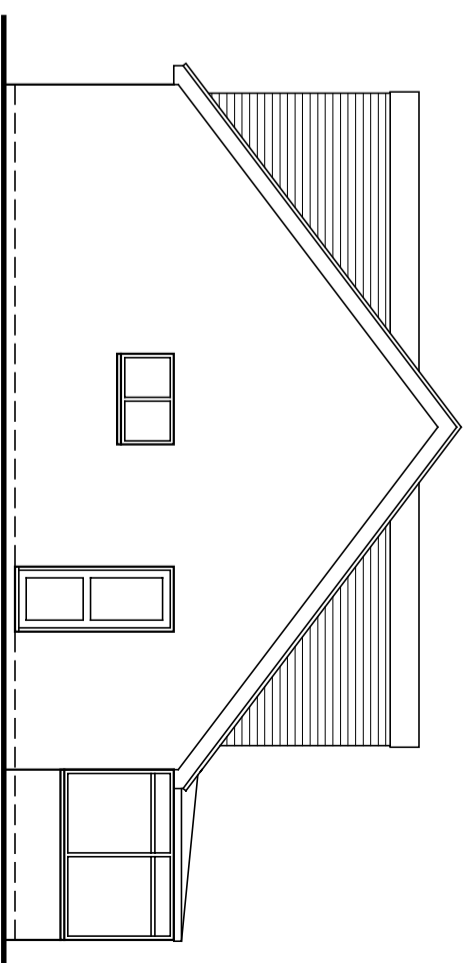

Side - North

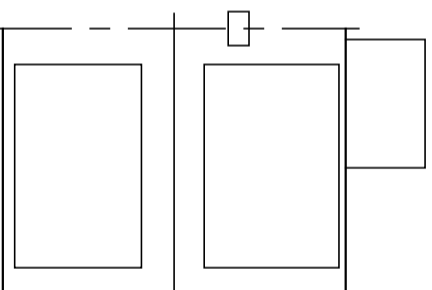
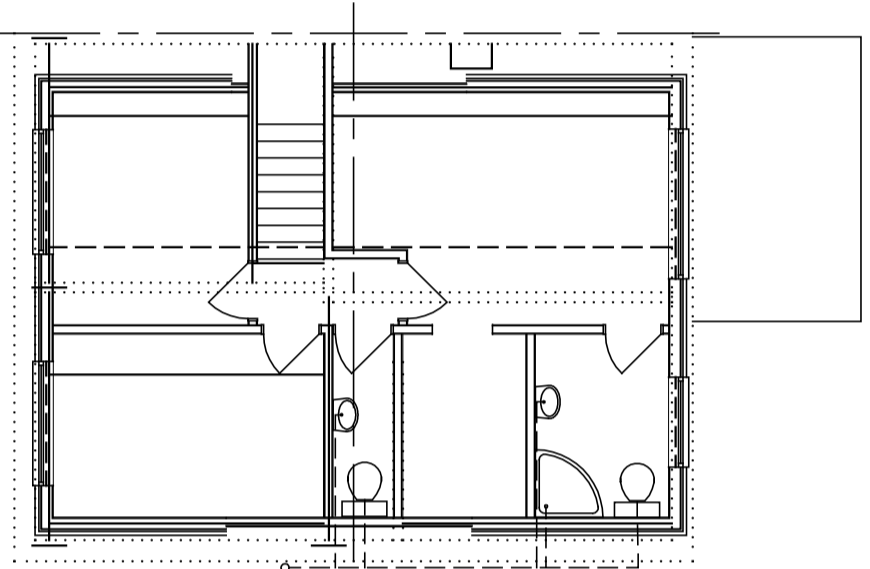
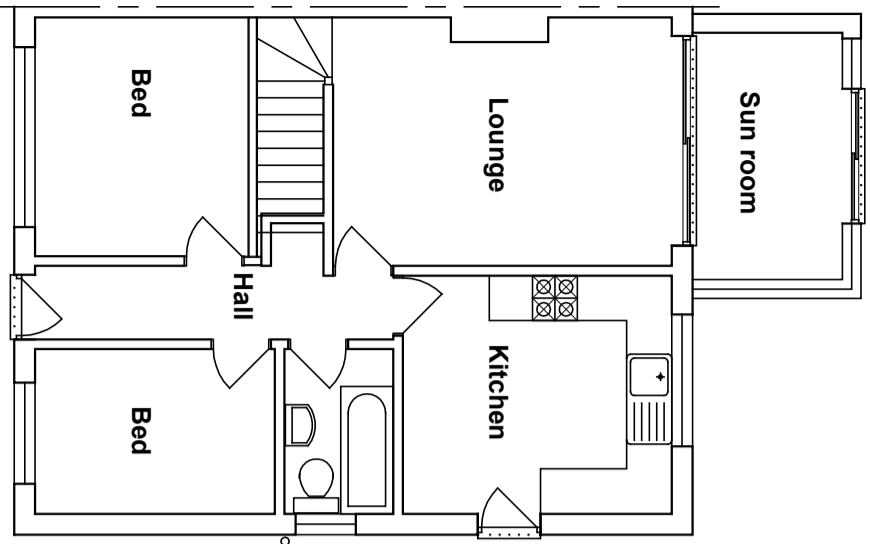

Roof plan



Amendments: -

**BRYCESON SHAW ASSOCIATES**

Surveyors and Designers

Flat 3 10A Norfolk Road, Littlehampton,  
 West Sussex BN17 5PL  
 Mobile: 07889 651301  
 E-mail: brycesonshaw@btinternet.com

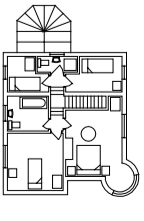

**Project:**  
 Proposed loft conversion; 15 Highdown Drive,  
 Littlehampton BN17 6HJ

**Drawing:**  
 Plans and elevations as proposed

**For:**  
 Mr. J. Stocker

**Drawn:** PKS **Date:** December 2024

**Scales:** 1:100 1:200 **No:** 3279/01/02

To scale when printed on A3