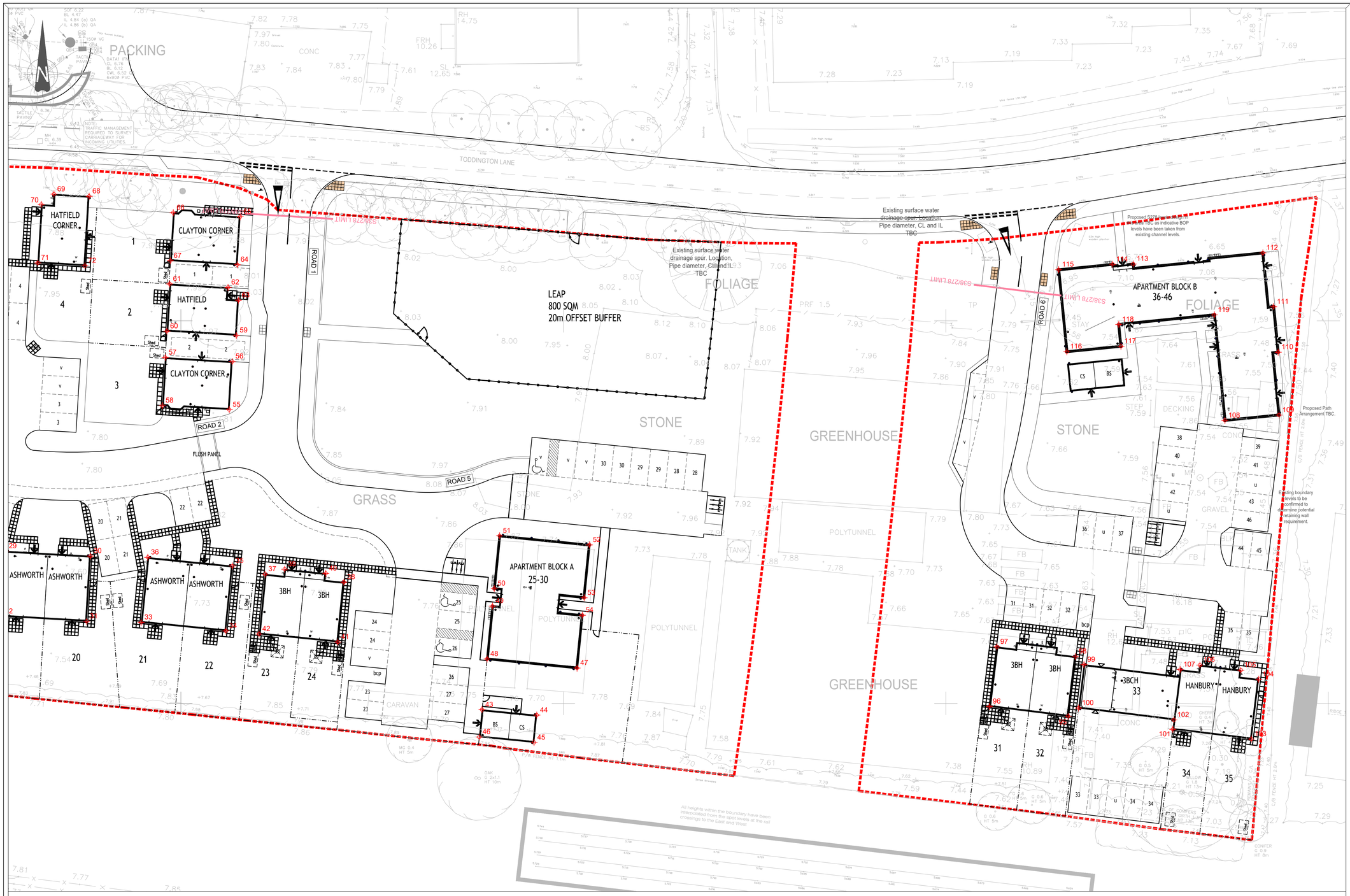


1	E 502962.847 N 103896.108	10	E 502972.031 N 103881.320	19	E 502992.908 N 103867.712	28	E 503008.060 N 103866.137	37	E 503061.015 N 103866.882	46	E 503089.013 N 103845.605	55	E 503056.331 N 103888.397	64	E 503057.376 N 103907.321	73	E 503010.049 N 103915.530	82	E 503005.513 N 103898.469	91	E 502994.321 N 103888.561	100	
2	E 502971.933 N 103895.558	11	E 502971.602 N 103876.101	20	E 502993.383 N 103875.563	29	E 503027.076 N 103869.910	38	E 503071.313 N 103865.843	47	E 503101.786 N 103854.619	56	E 503056.711 N 103894.675	65	E 503057.756 N 103913.600	74	E 503018.798 N 103915.000	83	E 503005.052 N 103890.843	92	E 502985.576 N 103889.090	101	
3	E 502971.655 N 103890.961	12	E 502970.554 N 103873.685	21	E 502995.908 N 103876.312	30	E 503038.185 N 103869.254	39	E 503063.568 N 103867.529	48	E 503090.037 N 103855.805	57	E 503047.962 N 103895.205	66	E 503049.007 N 103914.129	75	E 503018.418 N 103908.722	84	E 503006.532 N 103889.289	93	E 502985.955 N 103895.365	102	
4	E 502970.101 N 103889.481	13	E 502962.703 N 103874.160	22	E 503001.299 N 103875.986	31	E 503037.681 N 103860.729	40	E 503068.940 N 103866.987	49	E 503090.734 N 103862.706	58	E 503047.582 N 103888.926	67	E 503048.627 N 103907.851	76	E 503009.669 N 103909.251	85	E 503011.129 N 103889.010	94	E 502994.700 N 103894.835	103	
5	E 502962.474 N 103889.943	14	E 502969.377 N 103872.555	23	E 503003.715 N 103874.938	32	E 503026.572 N 103861.385	41	E 503070.523 N 103858.017	50	E 503090.965 N 103864.997	59	E 503057.256 N 103898.100	68	E 503038.012 N 103916.275	77	E 503022.164 N 103888.342	86	E 503001.572 N 103889.584	95	E 503165.980 N 103848.313	104	
6	E 502963.583 N 103888.696	15	E 502961.750 N 103873.017	24	E 503003.240 N 103867.087	33	E 503044.812 N 103860.584	42	E 503060.225 N 103859.056	51	E 503091.661 N 103871.898	60	E 503048.170 N 103898.650	69	E 503033.416 N 103916.554	78	E 503017.567 N 103888.621	87	E 503002.034 N 103897.210	96	E 503155.708 N 103849.588	105	
7	E 502971.434 N 103888.221	16	E 502961.377 N 103866.851	25	E 503010.466 N 103874.331	34	E 503055.884 N 103859.467	43	E 503089.369 N 103849.177	52	E 503103.410 N 103870.713	61	E 503048.543 N 103904.815	70	E 503031.759 N 103915.189	79	E 503018.117 N 103897.707	88	E 502995.869 N 103897.583	97	E 503156.676 N 103857.393	106	
8	E 502972.183 N 103885.696	17	E 502970.463 N 103866.301	26	E 503021.143 N 103871.196	35	E 503056.741 N 103867.964	44	E 503096.523 N 103848.465	53	E 503102.714 N 103863.812	62	E 503056.170 N 103904.354	71	E 503031.297 N 103907.563	80	E 503024.283 N 103897.333	89	E 502995.319 N 103888.497	98	E 503166.948 N 103856.119	107	
9	E 502972.010 N 103882.836	18	E 502970.741 N 103870.898	27	E 503018.737 N 103863.002	36	E 503045.670 N 103869.081	45	E 503096.168 N 103844.893	54	E 503102.482 N 103861.521	63	E 503057.534 N 103902.697	72	E 503037.463 N 103907.189	81	E 503011.679 N 103898.096	90	E 502999.915 N 103888.219	99	E 503168.056 N 103855.075	108	

118	E 503172.604 N 103899.526		
119	E 503185.110 N 103900.774		

The Contractor is to check and verify in conjunction with the Architects details all setting out points, building and site dimensions, levels and sewer invert levels at connection points and ensure that they are fully conversant with the contents and requirements of the site investigation report before work starts. The Contractor is to comply in all respects with current building legislation, British Standard Specifications, Building Regulations etc, whether or not specifically stated on this drawing.
Any fill material shown is engineered fill and is to be compacted in accordance with the specification. Each area of ground relied upon to support any structure depicted (including drainage) must be investigated by the Contractor any areas of formation for said structures which do not accord with the anticipated conditions as described in the site investigation report are to be immediately notified to the Engineer, where applicable. Any suspect fluid ground or ground contaminants on or within the ground should be further investigated by a suitable expert.
Any earthworks shown indicate typical slopes for guidance only and should be investigated further by a suitable geotechnical expert.
Where existing trees are shown to be retained they should be subject to a full Arboricultural inspection for safety. All trees are to be planted so as to ensure they are a minimum of 5 metres from buildings and 3 metres from drainage and services, where applicable. A foundation is to be provided to accommodate the proposed tree planting, where applicable.
© This drawing and the building works depicted are the copyright of Banners Gate Ltd and may not be reproduced or amended except by written permission. No liability will be accepted for amendments made by other persons.

GENERAL NOTES

- This drawing is to be read in conjunction with relevant architectural and engineering drawings.
- Levels indicated in blocks are Finished floor levels and are 150mm above adjacent finished ground levels unless otherwise shown.
- Levels of the existing road at the point of tie-in with proposed site road must be checked prior to commencement of works.
- Any discrepancies between the details shown and actual on site conditions to be reported immediately to the engineer prior to commencement of works.

THE CONTRACTOR IS TO ENSURE THAT ALL CO-ORDINATES SUPPLIED ARE FOR THE INTENDED POSITION AS INDICATED ON THIS DRAWING. ANY DISCREPANCIES TO BE REPORTED IMMEDIATELY, PRIOR TO THE COMMENCEMENT OF WORKS

ALL SETTING OUT CO-ORDINATES TO BE CHECKED IN RELATION TO ARCHITECTS CURRENT PLANNING LAYOUT & FOUNDATION PLANS

Please Refer to Latest Detailed Layout Drawings & External Works Details for Current Finished Floor Levels

ALL SETTING OUT CO-ORDINATES TO BE CHECKED IN RELATION TO THE 3D ROAD ALIGNMENT MODEL

Rev.	Description	Date	By
D	Drawing amended to suit new layout	16.01.20	TB
C	New layout added.	16.11.19	TB
B	New layout inserted.	03.10.19	JE
A	Drawing amended to construction issue	19.09.19	TB
-	First issue	03.09.19	CS

Drawing Status

FOR CONSTRUCTION

Client

PERSIMMON
Together, we make a home

Project

Littlehampton
West Sussex

Title

House Setting Out
Sheet 2 of 2

BANNERS GATE
CIVIL, STRUCTURAL & ARCHITECTURAL DESIGN SERVICES
10-11 Birmingham Street, Halesowen, West Midlands B63 3HN
Tel: 0121 607 1500 Fax: 0121 607 1501
E-mail: mail@bannersgate.com

Scale	A1 @ 1 : 250	Drawn	CS
Date	August 2019	Checked	BG
File	19163 / dwgs / civils / current	Drawing	19163 / 182D

ARUN DISTRICT COUNCIL LUP/0/18/RES