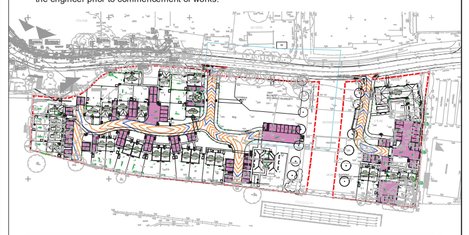
ARUN DISTRICT COUNCIL LDS/SD/18/ES

The Contractor is to check and verify in conjunction with the Architects details all setting out points, building and site dimensions, levels and sewer invert levels at connection points and ensure that they are fully conversant with the contents and requirements of the site investigation report before work starts. The Contractor is to comply in all respects with current building legislation, British Standard Specifications, Building Regulations etc. whether or not specifically stated on this drawing.
Any areas of ground filled or raised to support any structure depicted (including drainage) must be investigated by the Contractor any areas of formation for said structures which do not accord with the anticipated conditions as described in the site investigation report are to be immediately notified to the Engineer, where applicable. Any suspect fluid ground or ground contaminants on or within the ground should be further investigated by a suitable expert.
Any earthworks shown indicate typical slopes for guidance only and should be investigated further by a suitable geotechnical expert.
Where existing trees are shown to be retained they should be subject to a full Arboricultural inspection for safety. All trees are to be planted so as to ensure they are a minimum of 5 metres from buildings and 3 metres from drainage and services, where applicable. A foundation is to be provided to accommodate the proposed tree planting, where applicable.
© This drawing and the building works depicted are the copyright of Banners Gate Ltd and may not be reproduced or amended except by written permission. No liability will be accepted for amendments made by other persons.

GENERAL NOTES

- This drawing is to be read in conjunction with relevant architectural and engineering drawings.
- Levels indicated in blocks are Finished floor levels and are 150mm above adjacent finished ground levels unless otherwise shown.
- Levels of the existing road at the point of tie-in with proposed site road must be checked prior to commencement of works.
- Any discrepancies between the details shown and actual on site conditions to be reported immediately to the engineer prior to commencement of works.



External Levels & Features Legend:

Levels

- 00.00 — Proposed Finished Floor Level
- 7.44 — Proposed Rear of Footway Level
- 80.00 — Proposed External Level
- Ex 80.00 — Existing External Level
- 1/20 — Proposed Fall Direction & Gradient
- M — Part M Level Access Indicator

General

- Site Boundary

External Works

- Ddpc — Proposed Double Damp Proof Coursing
- 450bdpc — Proposed Exposed Brickwork *(millimeters below damp proof course)*
- 450Ret — Proposed Masonry Retaining Wall
- 300GB — Proposed Gravel Board
- Proposed Bank / Slope
  - *min. gradient = 1 in 10*
  - *max. gradient = 1 in 3*

Drainage

- Porous Tanked Paving
- Aco — Proposed Aco Drain
- OS58.40 — Proposed Outlet Sump & Level
- Proposed Road Gully

Rev.	Description	Date	By
C	New layout added. External levels amended to suit additional survey	16.11.19	TB
B	New layout inserted.	03.10.19	JE
A	Drawing amended to suit clients request.	19.09.19	TB
-	First issue	15.08.19	CS

Drawing Status

FOR CONSTRUCTION

Client

PERSIMMON
Together, we make a home

Project

Littlehampton
West Sussex

Title

External Works Layout
Sheet 1 of 2

BANNERS GATE
CIVIL, STRUCTURAL & ARCHITECTURAL DESIGN SERVICES
10-11 Birmingham Street, Halesowen, West Midlands B63 3HN
Tel: 0121 687 1500 Fax: 0121 687 1501
E-mail: mail@bannersgate.com

Scale	A1 @ 1 : 250	Drawn	CS
Date	August 2019	Checked	TB
File	19163 / dwgs / civils / current	Drawing	19163 / 101 C