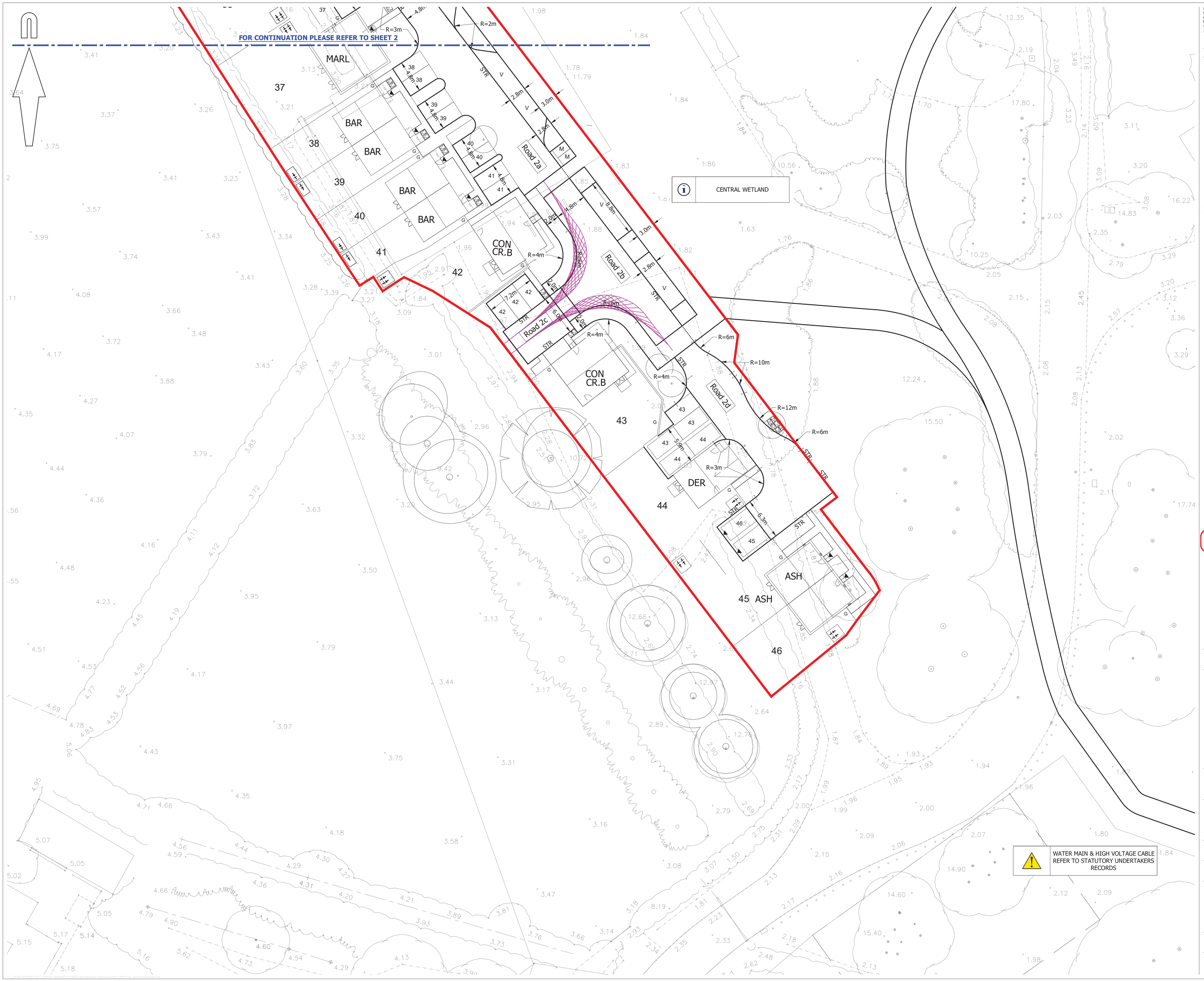

© Mayer Brown Limited Copyright. The drawings, information and data recorded in this document ("the information") is the property of Mayer Brown. This document and the information are solely for the use of the authorised recipient and this document may not be used, copied or reproduced in whole or part for any purposes other than which it was supplied by Mayer Brown. Mayer Brown makes no representation, undertakes no duty and accepts no responsibilities to any third party who may use or rely upon this document or the information.

A1 ORIGINAL

© Crown copyright and database rights 2020. Ordnance Survey 0100031673.

KEY

- EXISTING KERB LINE
- PROPOSED KERB/EDGING LINE
- PROPOSED DROPPED KERB
- DIAG 1234 PROPOSED ROAD MARKING
- JUNCTION VISIBILITY SPLAY 2.4m x 25m
- 11m FORWARD VISIBILITY AROUND BEND
- PEDESTRIAN INTERVISIBILITY 2.4m x 2.4m
- SITE BOUNDARY

NOTES:

1. Drawing based on Persimmon Homes Thames Valley Architect's 'Site Layout' drawing reference 545_PL_101, received on 04/06/2020.
2. Based on topographic survey by WYG drawing numbered GGL/A044029/LAY/01.

KEY TO HEALTH AND SAFETY SYMBOLS

- INDICATES A RESIDUAL RISK REQUIRING A COMPULSORY ACTION.
- INDICATES A RESIDUAL RISK FOR INFORMATION.
- INDICATES A RESIDUAL RISK REQUIRING A PROHIBITIVE ACTION.
- INDICATES A RESIDUAL RISK AS A WARNING.

FOR INFORMATION
NOT FOR CONSTRUCTION

rev.	amendment	checked	date
P5	Drawing updated following revised layout. (TC)	SF	02/10/20
P4	Drawing updated following revised layout. (TC)	SF	05/06/20
P3	Drawing updated following revised layout. (TC)	SF	14/04/20
P2	Drawing updated following revised layout. (TC)	SF	06/03/20
P1	Initial Issue. (TC)	SF	03/02/20

mayer brown

Mayer Brown Limited
Lion House Oriental Road Woking Surrey GU22 8AR
Telephone 01483 750 508 Fax 01483 750 437
wokingoffice@mayerbrown.co.uk www.mayerbrown.co.uk

client
PERSIMMON HOMES THAMES VALLEY

project
PHASE 4
LITTLEHAMPTON

scale	drawn by	checked by
1:250	TC	SF

date	cad file
JANUARY 2019	10.DWG

title
GENERAL ARRANGEMENT DRAWING
(SHEET 3 OF 3)

Mayer Brown Limited jobcode	suitability	revision
	-	P5

drawing number
PHLITTLE P4-10-3