

Selborne Road proposed street view

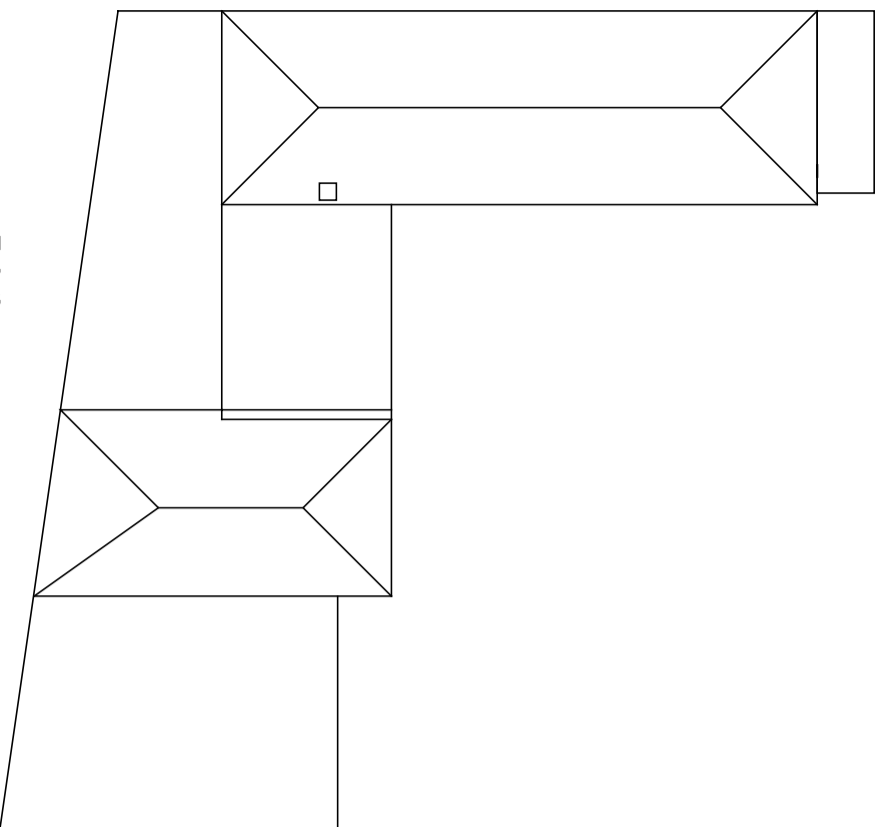

Existing

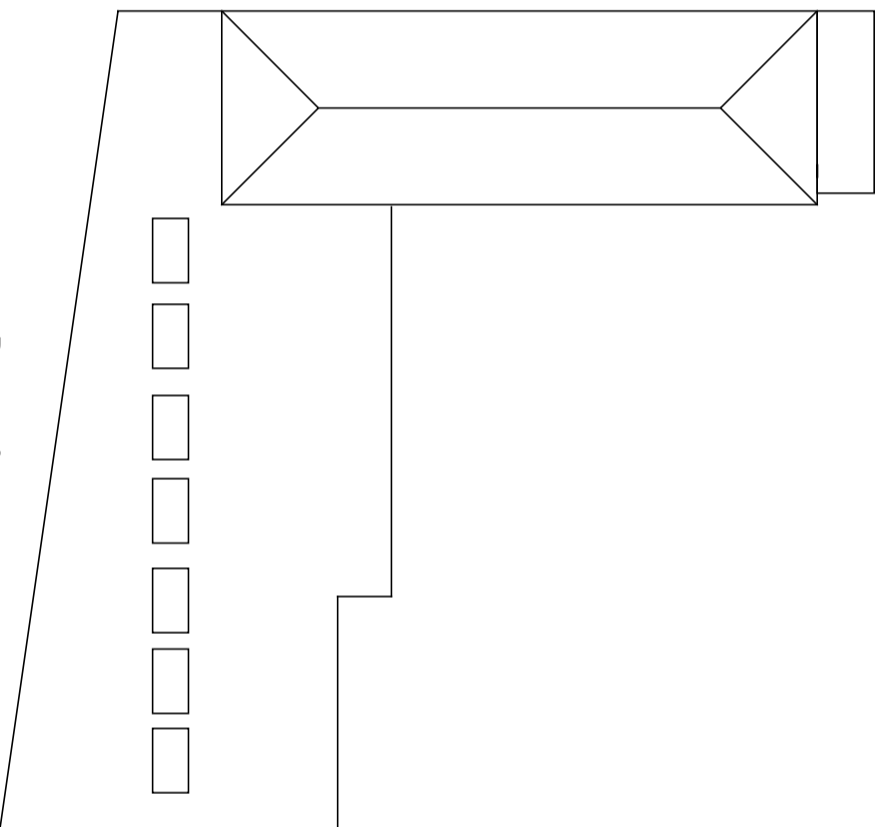

Proposed



1:100



1:200

Amendments: –

**BRYCESON SHAW ASSOCIATES**

Surveyors and Designers

Flat 3 10A Norfolk Road, Littlehampton,  
West Sussex BN17 5PL  
Mobile: 07889 651301  
E-mail: brycesonshaw@btinternet.com

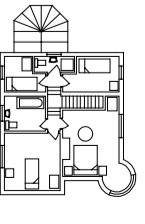

**Project:**

**Proposed conversion to flats; 7A Selborne Road and 25C Western Road, Littlehampton BN17 5NN & BN17 5NP**

**Drawing:**

**Street view and roof plans**

**For:**

**Lucas Carter Ltd.**

Drawn:	PKS	Date:	December 2025
Scales:	1:100 1:200	No:	3238/01/06
<b>To scale when printed on A3</b>			