

Side - West (garden walls omitted)

Proposed finishes:
 Roof: flat and plain tiles to match existing
 Walls: painted face brick and render to match existing
 Fenestration: white and charcoal uPVC to match existing style
 Fascias, soffits, gutters etc. all to match existing

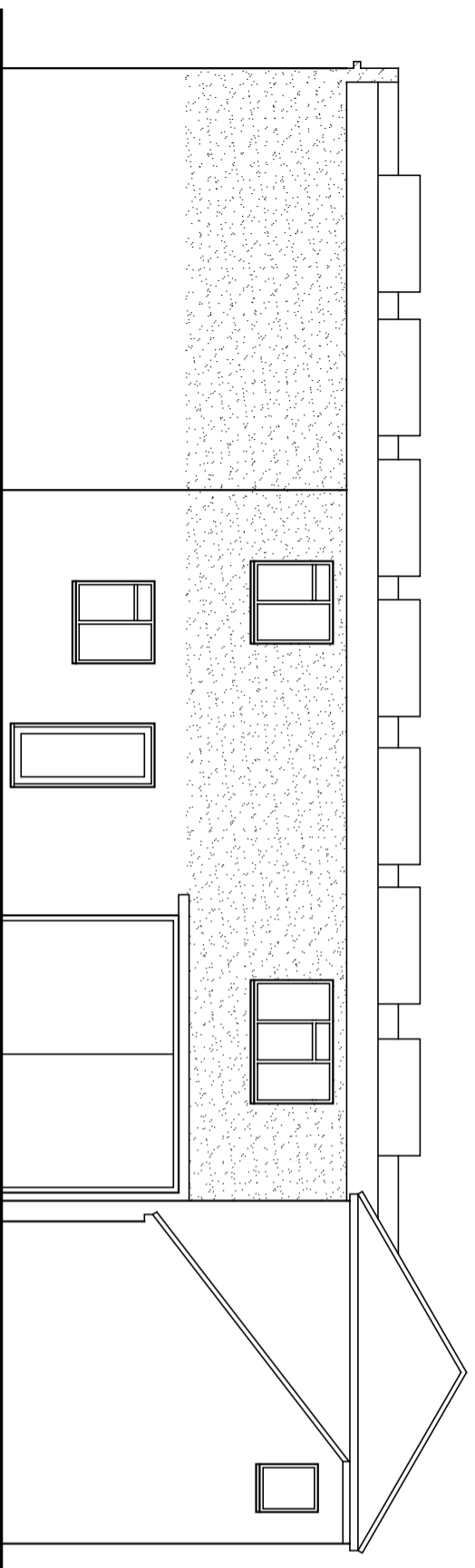

Rear - South (Western Road)

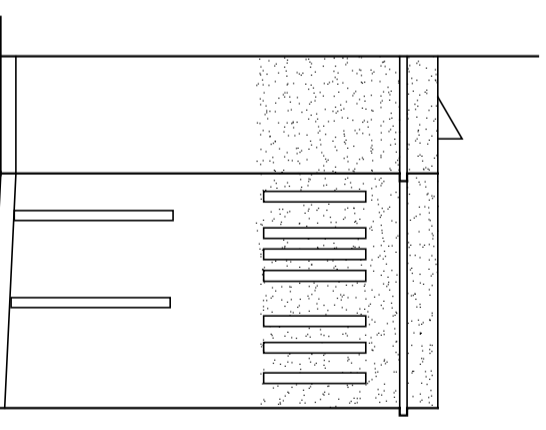

Side - East

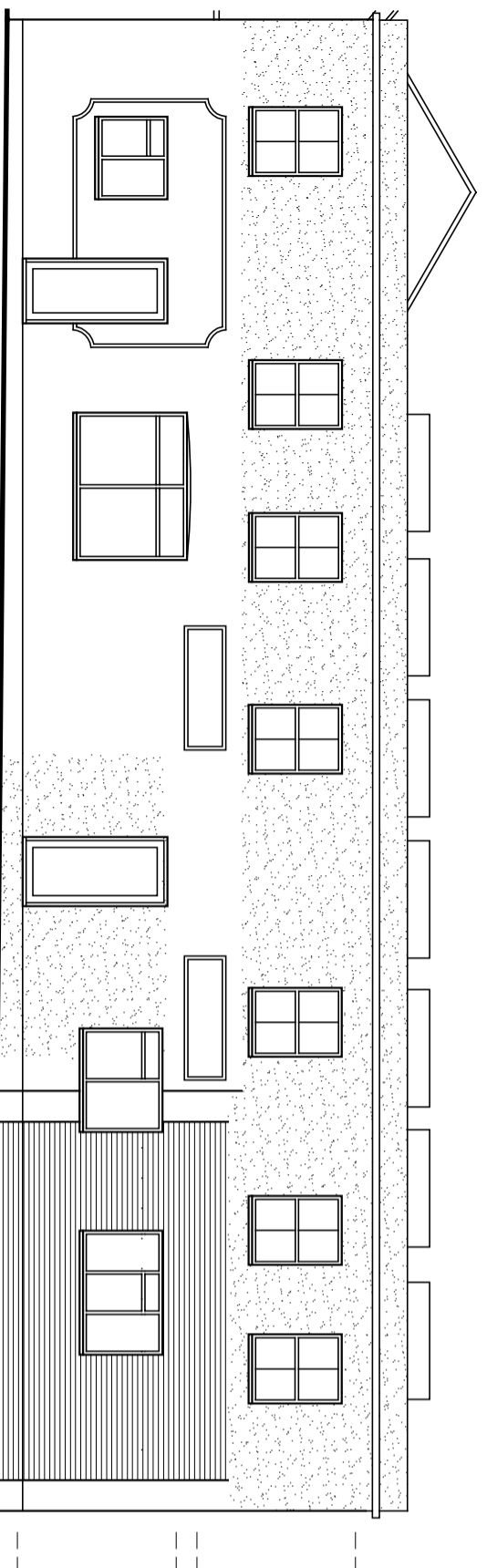

Front - North (Selborne Road)

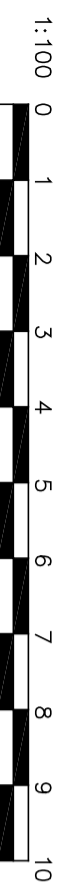

Amendments: –

BRYCESON SHAW ASSOCIATES

Surveyors and Designers

Flat 3 10A Norfolk Road, Littlehampton,
 West Sussex BN17 5PL
 Mobile: 07889 651301
 E-mail: brycesonshaw@btinternet.com

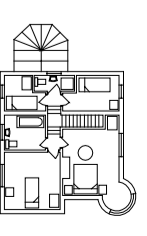

Project:

Proposed conversion to flats; 7A Selborne Road and 25C Western Road, Littlehampton BN17 5NN & BN17 5NP

Drawing:

Elevations as proposed

For:

Lucas Carter Ltd.

Drawn:	PKS	Date:	September 2024
Scales:	1:100	No:	3238/01/05
To scale when printed on A3			